



# MARINCO®



## 2 0 1 8

MARINE  
EMERGENCY VEHICLE  
INDUSTRIAL  
RV

Shore Power  
DC Power Connections  
Power Conversion  
Battery Management  
Wiper Systems  
Horns  
Lighting  
Ventilation



For decades Ancor, BEP, Blue Sea Systems, CZone, Lenco, Marincos, Mastervolt and ProMariner have worked independently to provide innovative electrical products. Now the eight companies are working together to offer comprehensive electrical solutions for marine and mobile applications.

## Providing more than products. Providing Solutions.

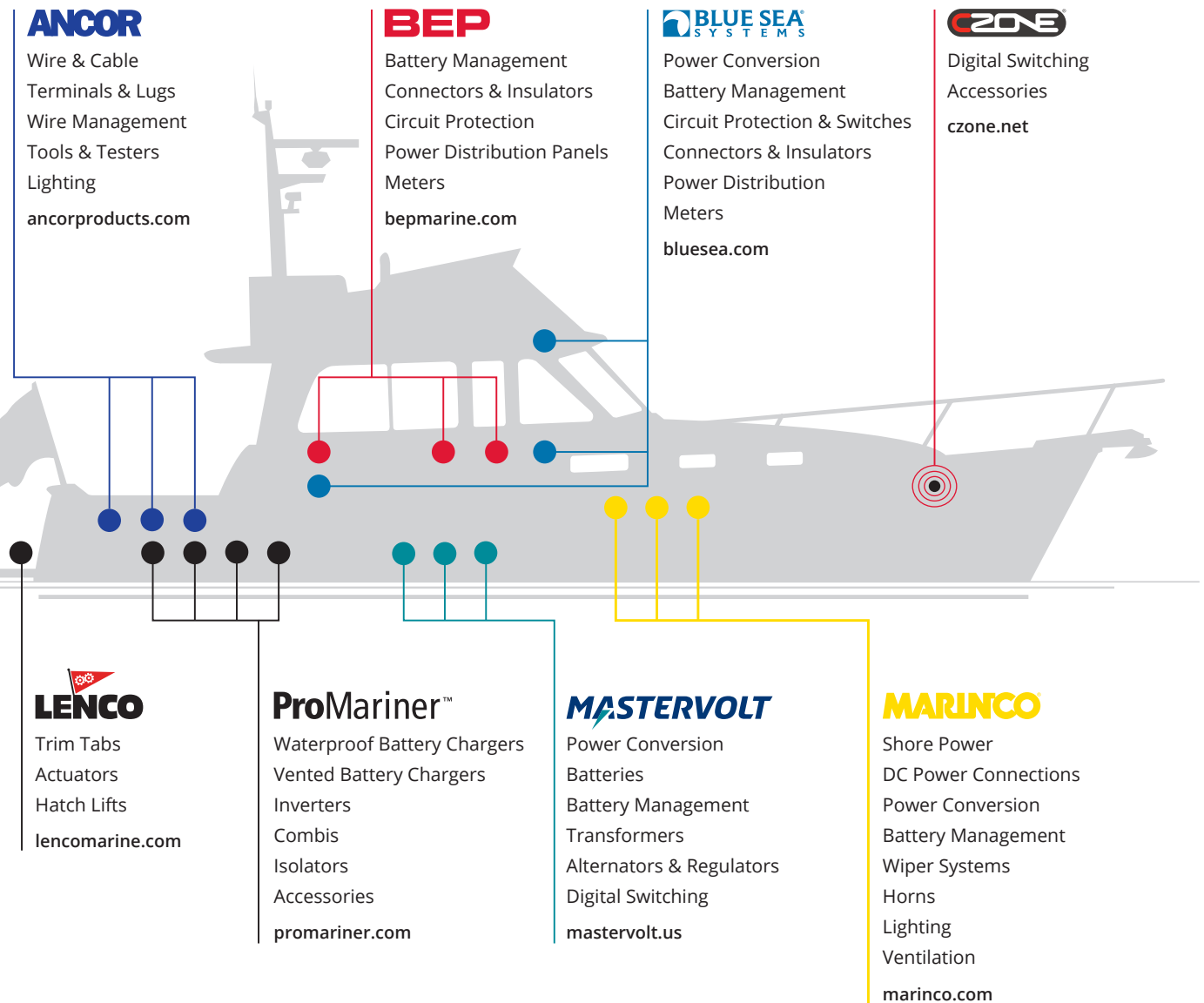





# What makes Marinco different:

## | Founder's Vision

Since 1972, Marinco power inlets and cords have set the industry standard. They are built to withstand the harshest marine environments. Marinco has continued to expand their product line to offer a complete range of shore power cords from 16 to 100 amps, as well as a broad range of cord adapters. Marinco is also a leading supplier of wipers, spotlights and horns to the marine industry. Quality, innovation, and our passion for boating are what define Marinco.

## | Innovation & Engineering

Marinco engineers and manufactures a range of high quality electrical solutions designed for the harsh Marine and RV environments. Every product we make meets exacting performance specifications and is designed to withstand extreme conditions both at sea, and on land.

## | Selection

Over 800 electrical products are designed to work together as a system

## | Fast Delivery

Products stocked in multiple global locations ensures rapid order fulfillment

## | Worldwide Access to Product

A distribution network in over 45 countries provides access to products when they are needed

## | Information

24-hour access to product information, selection tools, and technical articles online at [marinco.com](http://marinco.com)

## | Industry Standards

Industry involvement ensures products meet ABYC, NMMA, and Coast Guard standards

## | Quality

Product quality is managed in a manner consistent with international standards



# 2017 **NEW** Products



## 19 Gray Power Cord® Plus Cordsets

**Part # 199117G** 30A 125V, 25 ft  
**Part # 199119G** 30A 125V, 50 ft  
**Part # 6152SPPG-25** 50A 125/250V, 25 ft  
**Part # 6152SPPG** 50A 125/250V, 50 ft

Heavy duty, super flexible marine-grade cable with watertight molded plugs and connectors. The boatside connector features a molded-in LED light for visual power indication.

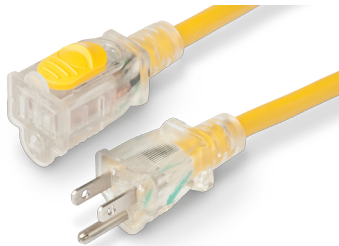

## 20 15A Marine Grade Locking Extension Cords

**Part # 150025** 25 ft, locking  
**Part # 150050** 50 ft, locking  
**Part # 150025NL** 25 ft, non locking  
**Part # 150050NL** 50 ft, non locking  
 Marine-grade 14/3 SJTOW cable and a universal slide button lock on the female end for protection against cable disconnection. The lighted female end provides visual power indication.



## 25 15A to 50A Pigtail Adapter

**Part # 150SPP**

Allows waterproof connection of 50A 125/250V inlets to 15A 125V cords. The adapter is fully molded with a sealing collar for use in wet locations and contains an LED light for visual power indication.



## 43 70A Trolling Motor Plugs & Receptacles

**Part # 12VBR53** Receptacle  
**OEM # 12VBR53.OEM** Receptacle  
**Part # 12VBPS3** Plug  
**OEM # 12VBPS3.OEM** Plug  
**Part # 12VCP53** Plug & Receptacle

70A plug and receptacle for modern trolling motors in a compact, waterproof footprint. The plug features an integrated strain relief and thumbprint locator to mate with the keyed receptacle.



## 50 1.5 Amp ChargePro™ Maintainer

**Part # 2701A**  
 Highly reliable, Guest 1.5 Amp maintainer extends battery life and will charge, monitor and re-charge your battery if the voltage drops below 12.9V. The maintainer can be safely connected to the battery for short or long periods of time.

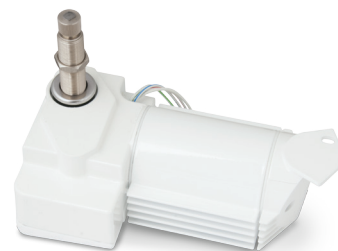

## 64 3000 Waterproof Wiper Motor

**Part # 83081** 1.5 shaft, 80° sweep  
**Part # 83011** 1.5 shaft, 110° sweep  
**Part # 83082** 2.5 shaft, 80° sweep  
**Part # 83012** 2.5 shaft, 110° sweep

High torque wiper motor in an IP66 waterproof aluminum housing. Maximum arm/blade combination is 24" with multiple sweep angle settings.



## 81 Under Deck Horn

**OEM # 11044** Horn with Pigtail  
**OEM # 11045** Horn without Pigtail

Hidden horn with permanently mounted grill to protect against water intrusion. Available with and without pigtail for ease of installation.



## 89 IP67 Stainless Steel Spot/Floodlight & Remotes

**Part # 22050A** Spotlight with remote  
**OEM # 22051A** Spotlight without remote  
 Classic styling meets modern technology in the new Wireless IP67 Stainless Steel Spot/Floodlight.



## 96 Day/Night Solar Vent

**Part # N20803W** 3" White  
**Part # N20803S** 3" Stainless Steel  
**Part # N20804W** 4" White  
**Part # N20804S** 4" Stainless Steel

Threads into included deck plate, and is removable from outside without tools. On/off fan switch, LED lights and intake/exhaust switch accessible from inside the cabin for ease of use.

# 2018 **NEW** Products

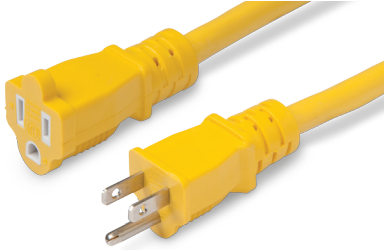

## 20 15A 12/3 Heavy-duty Extension Cords

**Part # 151225** 25 ft

**Part # 151250** 50 ft

Heavy-duty marine-grade cable with robust, fully molded ends for use in harsh environments.



## 25 Gray Pigtail Adapters

**Part # 104SPPG** 15A Plug to 30A Connector

**Part # 105SPPG** 30A Plug to 15A Connector

Allows waterproof connection of inlets and cords. Adapters are fully molded with a sealing collar for use in wet locations and contain LED lights for visual power indication.



## 48 Guest ChargePro™ On-Board Battery Chargers

**Part # 2708A** 5A      **Part # 2713A** 15A

**Part # 2707A** 8A      **Part # 2720A** 20A

**Part # 2710A** 10A      **Part # 2731A** 30A

**Part # 2711A** 10A      **Part # 2740A** 40A

New line of Guest chargers ranging from 5 to 40 amps, with fully automatic 5-Stage performance charging for 12 volt lead acid and AGM batteries. Chargers have dedicated outputs, aluminum housings and expanded LED charge status. 100% waterproof and shock resistant for all fresh and salt water applications.



## 75 Intermittent Wiper Motor Controller

**Part # 76090**      **OEM # 76190**      Single Speed

**Part # 76080**      **OEM # 76180**      Dual Speed

Synchronized control of single or dual speed 12V/24V wiper systems, features intuitive automotive style functionality. Easy to use with included Contura switch, and easy to install with 1/4" spade connectors. IP67 potted construction for harsh environment durability.



## 89 IP67 LED Stainless Steel Spotlight

**Part # 23050A**      Spotlight with Remote

**Part # 23051A**      Spotlight Only

IP67 Stainless Spotlight features a 7", 12 LED array, and IP67 stainless construction. Creates approx. 3 times concentrated spot diameter while drawing roughly half the power of comparable halogen spotlights. Wireless communication using mounted bridge or hand held remote.



## 96 Solar Vent Cap for Day/Night Solar Vents

**Part # N20803CAP**      For 3" Vents

**Part # N20804CAP**      For 4" Vents

Twist-in sealing cap for use when the New Day/Night Solar Vent is removed from the deck surface. Available for both vent sizes, 3" and 4".



## 96 Replacement Trim Ring for Day/Night Solar Vents

**Part # N20803RING**      For 3" Vents

**Part # N20804RING**      For 4" Vents

Threaded trim ring replacements for deck surface mounting or interior trim use. Available for the New 3" and 4" Day/Night Solar Vents.



# Table of Contents

## SHORE POWER

Dockside to Boatside Selection Guide	10
Inlets	12
Cordsets	18
Extension Cords	20
Adapters	22
Devices & Accessories	29
Boxes / Covers / Replacement Parts	33
16A Shore Power Systems	34
32A Shore Power Systems	35
63A Shore Power Systems	36
100A Shore Power Systems	37



## DC POWER CONNECTIONS

12V Receptacles / Plugs / Accessories	40
Charging / Trolling Systems	43



## POWER CONVERSION

Battery Chargers	48
Battery Charger Inlets	51



## BATTERY MANAGEMENT

Dynaplates	54
Battery Switches	55



## WIPER SYSTEMS

Wiper Motors	60
Wiper Motors Kits	68
Wiper Arms	69
Wiper Blades	72
Wiper System Accessories	75



## HORNS

Hidden Horns	79
Compact Horns	83
Trumpet Horns	84



## LIGHTING

Spot Lights	88
Deck Lamps	91
Docking Lights	91



## VENTILATION

Solar Vents	94
Cowl & Clam Shell Vents	98
Deck Plates	99
Fans	100



## INDEX

Part Number Index	100
-------------------	-----



# SHORE POWER

## Inlets



Marinco® Power Inlets are the industry standard. Offered in three styles, featuring robust construction and corrosion-resistant materials for long life in the harsh marine environment. All inlets have an IP56 rating.

## Cordsets



All Marinco® cordsets are made of the highest quality, marine grade construction with features you won't find on other power cords.

## 15A Marine Grade Locking Extension Cords

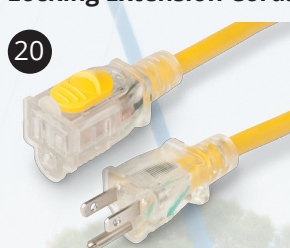

15 Amp extension cords contain a universal slide locking mechanism to prevent cable disconnection. Available in 25' and 50' lengths.

## Cordset Accessories



Marinco offers everything you need to manage your shore power equipment.



# SHORE POWER

## Adapters



Marinco® Shore Power Adapters give you more power hook-up flexibility and resolve a variety of dockside power center / boat side inlet power incompatibility problems.

## Devices & Accessories



Everything you need to maintain and repair your shore power equipment.

## Boxes / Covers / Replacement Parts



A wide range of receptacle boxes and shore power replacement parts.

## International Shore Power



Marinco offers inlets, connectors and cordsets for 16 Amp, 32 Amp and 63 Amp Shore Power systems.



Marinco® power inlets and cords have been the industry standard and are designed and built to withstand the rigors of the marine environment.

## Marinco® Dockside to Boatside Selection Guide

### DOCKSIDE

#### Marine Receptacles

(pg 29-31)

Corrosion resistant reinforced nylon construction.

#### Weatherproof Covers

(pg 33)

Yellow LEXAN® polycarbonate with lift lid, for use with Marinco® receptacles.

#### Male Plugs

(pg 29-31)

Superior strain-relief system. Dust seal keeps contaminants out of terminals.

#### Weatherproof Covers

(pg 29-32)

Heavy duty vinyl construction, use with male plugs for superior seal.

**30A**  
125V

2 Pole  
3 Wire  
Locking



305CRR



7420CR



305CRPN



102N

**50A**  
125V

2 Pole  
3-Wire  
Locking



6370CR



7788CR



6361CRN



7717N

**50A**  
125/250V

2 Pole  
4-Wire  
Locking



6369CR



7788CR



6365CRN



7717N

**Cable TV/  
Internet**



TV97

### Marinco® Color Coding System

**15A**  
125V

**20A**  
125V

**30A**  
125V

**50A**  
125V

**50A**  
125/250V

**Cable  
TV  
Internet**



## BOATSIDE

**Shore Power Cord Sets**

(pg 18–19)

Marine grade cable, watertight molded plug and connector, line-up ridge for easy blade alignment.



CS30-50

**Weatherproof Covers**

(pg 29–32)

Heavy duty vinyl construction, use with female connector for superior seal.



103ELN

**Female Connectors**

(pg 29–31)

Ribbed nylon construction, color coded terminal pockets and screws.



305CRCN

**Power Inlets**

(pg 13–15, 20)

Styled to complement any boat, Marinco® power inlets are simple to install and feature a protective rear safety enclosure that provides safe, reliable strain relief. IP56 rated.



CS503-50



7715CRN



6360CRN



CS504-50



7715CRN



6364CRN



TVHD



PH6629





## Inlets

Marinco® Power Inlets are the industry standard. Offered in three styles, they all feature robust construction and corrosion-resistant materials for long life in the harsh marine environment. Each has technical features that make them easy to install and a pleasure to use for the marine professional or the casual recreational boater. All inlets have an IP56 rating.



### Stainless Steel

Marinco® stainless steel inlets are solid cast marine grade 316 stainless steel and include a heavy duty cap strap for strength and durability.



### Contoured

Marinco® contoured inlets feature UV stabilized glass-filled polyester construction for long-lasting strength.



### Standard

Marinco® standard inlets feature UV stabilized glass-filled polyester construction for long-lasting strength.

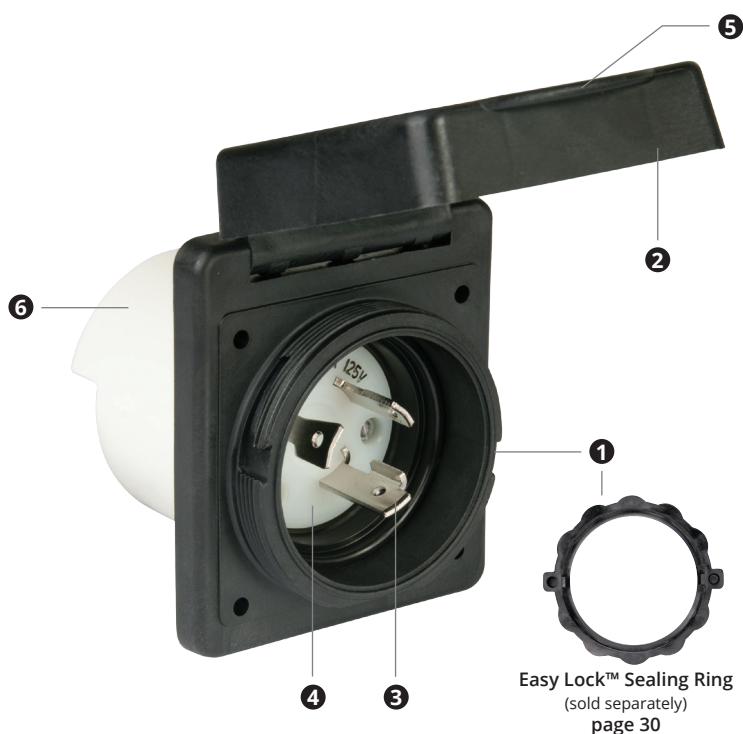

- 1 Easy Lock™—Marinco's exclusive Easy Lock™ System has been designed to connect the cordset (with an Easy Lock™ sealing ring installed) to the inlet and turn the locking ring less than a quarter turn. The tabs on the locking ring lock into the inlet for a positive watertight hook-up while eliminating any chance of cross threading. Easy Lock™ inlets have a threaded boss that will accept standard threaded cordsets as well.
- 2 The covers on all Marinco inlets are designed to stay hinged open when the cover is lifted up. This allows the boater to connect their shore power cord while the cover remains open and out of the way. A soft touch unlocks it for closing.
- 3 Blades are nickel plated brass for maximum corrosion resistance.
- 4 Interior hardware is marine grade stainless steel.
- 5 **IMPROVED** Extra large tab provides more area to simplify opening and closing.
- 6 **Rear Enclosure**
  - Made of flame-resistant UL94V0 plastic.
  - All rear enclosures are glass-filled polyester for strength.
  - Integral strain relief complies with ABYC requirements.
  - Multiple positions allow for maximum installation flexibility.



**30A**  
125V**30 Amp 125V Inlets****IP56**NEMA  
L5-30P30A  
125V  
LockingMeets or Exceeds  
**ABYC**  
Standards**Stainless Steel Power Inlet**

- Cast 316 stainless steel

Part # 303SSEL-B

OEM # 303SSEL-B.OEM

**Contour Power Inlet**

- Stainless steel trim

Part # 304EL-B

OEM # 304EL-B.OEM

**Contour Power Inlet**

- Without stainless steel trim

OEM # 304EL-B.NT

white

OEM # 199136

black

**Power Inlet**

- Stainless steel trim

Part # 301EL-B

white

OEM # 301EL-B.OEM

white

Part # 301ELCB

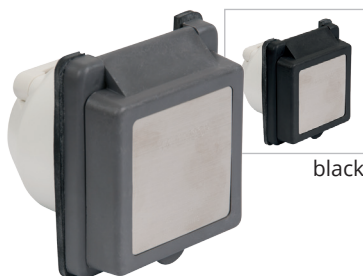
replacement cap  
& bezel

black

**Power Inlet**

- Stainless steel trim

Part # 301EL-B.GRAY

gray

Part # 301EL-B.BLACK

black

**Power Inlet**

- ABYC shore power warning label on cap

Part # 301EL-B.W/L

**Power Inlet**

- Stainless steel trim
- Hole in rear enclosure accommodates snap-in strain relief (not included)

Part # 301EL-B.FR

**Breaker Inlet**

- Includes cap & bezel and breaker plate
- Breaker not included

Part # 3050BI

**Stainless Steel Power Outlet**

- Female 30A 125V configuration
- NEMA configuration L5-30R

Part # 303SSO

**50A**  
125V**50 Amp 125V Inlets****IP56**NEMA  
SS1-50P50A  
125V  
LockingMeets or Exceeds  
**ABYC**  
StandardsMARINE  
**UL** LISTED**Stainless Steel  
Power Inlet**

- Cast 316 stainless steel

**Part #** 6371EL-B**OEM #** 6371EL-B.OEM**Stainless Steel  
Power Inlet**

- Cast 316 stainless steel
- Without rear safety enclosure

**Part #** 6371EL**Power Inlet**

- Stainless steel trim
- Without rear safety enclosure

**Part #** 6351EL**Power Inlet**

- Without stainless steel trim
- ABYC shore power warning label on cap

**Part #** 6351EL-B**Contour Power Inlet**

- Stainless steel trim

**Part #** 6343EL-B**TECH tip****50A Devices Explained**

There are two categories of 50A devices: 50A 125V (50A 3-wire) and 50A 125/250V (50A 4-wire). The 4-wire devices have two "hot" legs, each carrying 50A 125V. These two categories are not interchangeable. A 3-wire plug must never be altered to insert into a 4-wire connector or receptacle.



**50A**  
125/250V**50 Amp 125/250V Inlets****IP56**NEMA  
SS2-50P50A  
125/250V  
LockingMeets or Exceeds  
**ABYC**  
Standards**Stainless Steel Power Inlet**

- Cast 316 stainless steel

Part # 6373EL-B

OEM # 6373EL-B.OEM

Part # 6373EL-B.W/L w/separate warning label

**Stainless Steel Power Inlet**

- Cast 316 stainless steel
- Without rear safety enclosure

Part # 6373EL

OEM # 6373EL.OEM

**Contour Chrome Power Inlet**

- Chrome finish cover

OEM # 6344EL-BCR.OEM

**Contour Power Inlet**

- Without stainless steel trim

Part # 6344EL-B.NT

**Power Inlet**

- Stainless steel trim

Part # 6353EL-B

OEM # 6353EL-B.OEM

Part # 6353ELCB replacement cap &amp; bezel

**Power Inlet**

- Stainless steel trim
- Black

OEM # 6353EL-B.BLACK.OEM

**Power Inlet**

- Stainless steel trim
- Gray

Part # 6353EL-B.GRAY

**Power Inlet**

- Stainless steel trim
- Without rear safety enclosure

Part # 6353EL

## ELCI inlets

Marinco®'s solution to the ABYC E-11 requirement is based on our industry-standard marine inlets. We have taken the best available technology and built it into our inlets to provide boat builders and owners with the safest, best looking and most durable solution possible. All of our ELCI Inlets are ignition protected to comply with ABYC standards.

We provide two modules in addition to the standard inlet. One houses the ELCI Marine Sensing Module, the other the breaker. Unlike competing systems, our ELCI Marine sensing module has a 3/4" diameter coil that accepts up to three 6 gauge conductors. This sensing module, which also incorporates a test circuit, is compatible with 30A 125V, 50A 125V and 50A 125/250V systems. There is a different breaker for 30A and 50A systems.

### TECH tip™

#### ELCI ABYC Standards

Electrical current leakage is a serious safety concern for any boat connected to shore power. Because of this ABYC requirements now include specific measures for avoiding this danger. ABYC E-11.11.1 states "An Equipment Leakage Circuit Interrupter (ELCI) shall be installed with or in addition to the main shore power disconnect circuit breaker(s) or at the additional overcurrent protection as required by E-11.10.2.8.3 whichever is closer to the shore power connection.

#### Single Phase 120V AC 30A (Hot, Neutral, Ground)

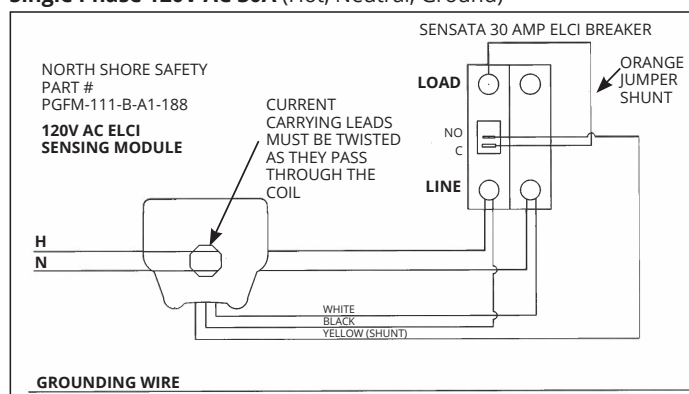

#### Split Phase 120/240V AC 50A (Line 1, Line 2, Neutral, Ground)

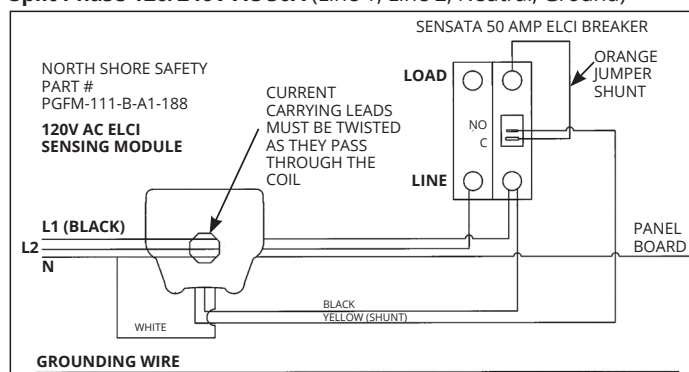

#### Standard Sensing Breaker & Module Kits

- Module & breaker packaged together

30A 120V AC Single Phase	OEM #	301RCDKITIGN.OEM
50A 120/240V AC Split Phase	OEM #	6353RCDKITIGN.OEM



#### Stainless Steel Housing for Sensing Modules

- Cast 316 stainless steel

OEM # 303SSRCDPL.OEM

#### Stainless Steel Housing for 30A or 50A Sensing Breakers

- Cast 316 stainless steel

OEM # 303SSBRPL.OEM



#### Standard Housing for Sensing Modules

OEM # 301RCDPL.OEM

#### Standard Housing for 30A or 50A Sensing Breakers

OEM # 301BKRPL.OEM

Cable  
TV  
Internet

## Cable TV / Internet



### Stainless Steel Phone & Cable TV Inlet

- Cast 316 stainless steel

Part # PH6592TV-SS  
OEM # PH6592TV-SS.OEM



### Phone & Cable TV Inlet

- Stainless steel trim

Part # PH6574TV  
Part # PH6574TV.W/L w/ warning label



### Stainless Steel Cable TV / Internet Inlet

- Cast 316 stainless steel

Part # TV6592  
OEM # TV6592.OEM



### Cable TV / Internet Inlet

Part # TV6574



### Contour Cable TV / Internet Inlet

Part # TV6444



### Female Phone Plug

- MARINEGUARD II Cover

Part # PH6629



### Telephone Adapter

- Use to hook up telephone to cordset PH6599. No inlet installation required.

Part # PH6600



### Telephone Adapter

- Use to hook up a locking type inlet to a modular telephone connection

Part # PH6601





## EEL ShorePower Cordsets

**One Hand. A simple twist. Full Power.**

The EEL (Easily Engaged Lock) ShorePower Cordset has a patented, industry first, jaw-clamp design providing one-handed operation and a secure waterproof seal which completely eliminates the need for a locking ring. The EEL connection is built for the harshest environments and is UL approved. This easy-to-use cordset features a built-in cord light which serves as an alert to boaters when the cord is left plugged in. And, best of all, it works with your current inlet. In addition to cordsets with the EEL System, Marinco® also has a full set of Pigtail and Y adapters all using the new EEL technology.

### Patented EEL Technology:

- Designed for use with standard inlets (NEMA)
- Single-handed operation
- No sealing ring required
- Patented jaw-clamp technology provides a watertight seal every time

### Features & Benefits:

- Built-in cord light for added safety – alert light indicates if you are plugged into the dock and cord is powered
- Power indicator light on both ends informs you full power is flowing through the cord
- Meets and exceeds rigorous UL testing standards
- 30 Amp and 50 Amp cordset models, 12', 25' and 50' lengths in white and yellow available
- EEL product line includes connectors, pigtail, straight and "Y" adapters



**5 YEAR WARRANTY** cUL US



Length	Color	Part #	
30 Amp 125V Cordsets			
12'	yellow	CS30-12	 NEMA L5-30R 30A 125V Locking
25'	yellow	CS30-25	
50'	yellow	CS30-50	
50'	white	CS30-50W	
50 Amp 125V Cordsets			
25'	yellow	CS503-25	 NEMA SS1-50R 50A 125V Locking
50'	yellow	CS503-50	
50 Amp 125/250V Cordsets			
25'	yellow	CS504-25	 NEMA SS2-50R 50A 125/250V Locking
50'	yellow	CS504-50	
50'	white	CS504-50W	

Amp	Volts	Plug	Connector
30A	125V AC	L5-30P	L5-30R
50A	125V AC	SS1-50P	SS1-50R
50A	125/250V AC	SS2-50P	SS2-50R



**TECH tip™**

### Blade Function Letter Codes

<b>G</b> Ground	<b>X</b> Phase 1 Hot
<b>W</b> Neutral	<b>Y</b> Phase 2 Hot

## Power Cord Plus® Cordsets

All Marinco® cordsets are made of the highest quality, marine grade construction with features you won't find on other power cords.

- ❶ Watertight molded plug and connector for safety and durability
- ❷ Heavy duty, super flexible marine grade cable (30 amp 10 gauge, 50 amp 6 gauge)
- ❸ All models include a standard threaded ring for hook-up to ordinary threaded inlets
- ❹ Corrosion resistant, nickel plated contacts
- ❺ Power Indicator Light: Boatside connector features a molded-in LED light. When it glows red, you know you have power to the boat.
- ❻ Contour Grip with Thumbprint Locator: Both plug and connector ends are molded to fit the contour of your hand. When the thumbprint is in the 12 o'clock position, the blades line up for easy connection.
- ❼ Marinco's Easy Lock™ system: Quickly locks the cord set to the inlet in just 1/8 of a turn. The exclusive locking tabs engage slots built into all Marinco inlets (sold separately).

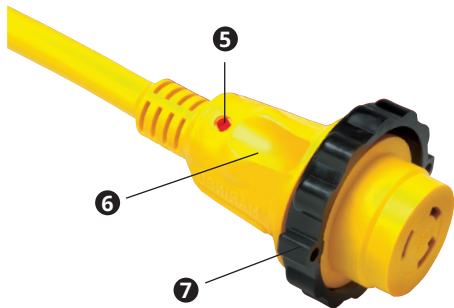
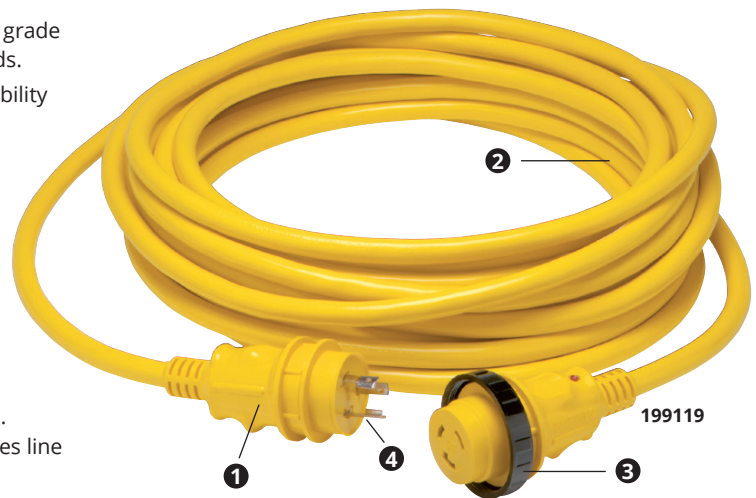

### ❷ Easy Lock™ system



**5 YEAR WARRANTY**



Length	Color	Pkg	Part #	OEM #
<b>30 Amp Power Cord Plus® Cordsets</b>				
12 ft	yellow	sleeve pack	199116	—
25 ft	yellow	sleeve pack	199117	—
25 ft	white	sleeve pack	25SPPW	—
25 ft	gray	sleeve pack	199117G	—
35 ft	yellow	sleeve pack	35SPP	—
50 ft	yellow	sleeve pack	199119	50SPP.OEM
50 ft	white	sleeve pack	199120	50SPPW.OEM
50 ft	gray	sleeve pack	199119G	—
75 ft	yellow	box	—	75SPP.OEM
<b>50 Amp 125 Volt Power Cord Plus® Cordsets (3-Wire)</b>				
25 ft	yellow	box	6153SPP-25	—
50 ft	yellow	box	6153SPP	—
50 ft	white	box	6153SPPW	—
75 ft	yellow	box	6153SPP-75	—
<b>50 Amp 125/250 Volt PowerCord Plus® Cordsets (4-Wire)</b>				
12 ft	yellow	box	6152SPP-12SC	—
25 ft	yellow	box	6152SPP-25	—
25 ft	white	box	6152SPPW-25	—
25 ft	gray	box	6152SPPG-25	—
40 ft	yellow	box	<b>NEW</b> 6152SPP-40	—
50 ft	yellow	box	6152SPP	—
50 ft	white	box	6152SPPW	—
50 ft	gray	box	6152SPPG	—
75 ft	yellow	box	6152SPP-75	—
<b>50 Amp Plug End Only Cordsets</b>				
55 ft	white	box	6152SPPW-55.P/O	—
75 ft	white	box	6152SPPW-75.P/O	—



## 15A Marine Grade Extension Cords

- Marine grade SJTOW cable
- Clear ends with lighted female end for visual power indication on 14/3 models
- Female end contains slide button lock for protection against cable disconnection\*
- Slide button lock compatible with all other manufacturers' products\*
- ETL certified to UL standards

Cable	Length	Description	Part #
14/3	25'	Locking and Lighted	<b>150025</b>
	50'	Locking and Lighted	<b>150050</b>
	25'	Lighted	<b>150025NL</b>
	50'	Lighted	<b>150050NL</b>
12/3	25'	Heavy-duty	<b>NEW 151225</b>
	50'	Heavy-duty	<b>NEW 151250</b>

\*150025 and 150050 models only

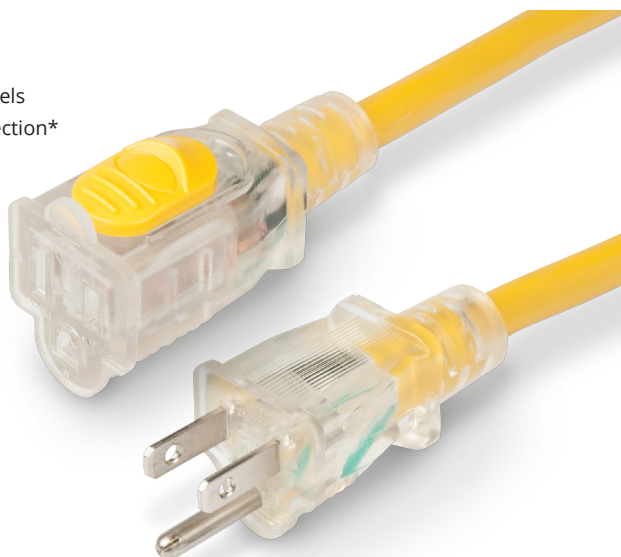

Cable  
TV  
Internet

## Cable TV/Internet

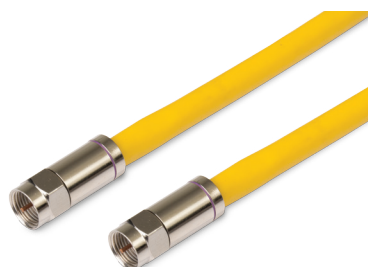

### HDTV / Internet Cable

- 50 ft yellow cable
- 75 ohm, 3G Hz RG6 Quad Shield cable with gasket sealed
- Weatherproof F-type connections on both ends

Part # TVHD



### Combo TV/Phone Cordset

- Both cables are jacketed together
- Telephone and TV connections are molded on each end
- Features 18" of spliced cable at dockside for connections which are in separate power centers

Part # PHTV6599 50'



### Telephone Cordset

- 3 conductor 16 AWG SJTO vinyl cord provides portable telephone connection for RV's and pleasure boats

Part # PH6599 50'



### TV Cable Cordset

- Standard 75 ohm, RG59-U with quick, slip-on connections and heavy duty boots included on both ends

Part # TV99-25 25' yellow  
Part # TV99W 50' white



### Cable TV Outlet

- Spring-loaded lift cover
- Weatherproof closure
- Fits FS & FD boxes

Part # TV97  
OEM # TV97.OEM



### Telephone & Cable TV Outlet

- Spring-loaded lift cover
- Fits FS & FD boxes

Part # PH6597TV  
OEM # PH6597TV.OEM



## Cordset Accessories



### Cord Clips

- Includes 6 cord clips with stainless steel mounting screws
- Keeps shore power cable out of the water
- Holds 10 gauge 30A cable
- Easy to install
- Use on deck or edge of dock
- Organize shore power cable

Part # CLIP

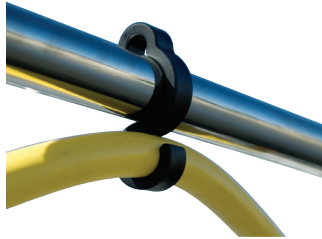

### Railmount Cord Clips

- For 30A cords
- Organize shore power cords quickly and easily
- Can be used on tube or wire rails
- Packaged as set of 6 clips
- UV stable
- Practically unbreakable

Part # CLIP-01 black



### Organizer Bag

- Heavy duty nylon zippered bag with handle
- Ideal for storing cordsets and adapters
- Dimensions 20" x 15" x 8"

Part # BAG

### Cord Cover

- Keep shore power cables neat and bundled
- Holds 50A or 30A cordsets, can hold multiple cables
- UV resistant, machine washable marine grade fabric
- 24 ft

Part # CCVR-24 black



### Carrying Strap

Bundle and organize your shore power cables or hoses with this durable and flexible nylon carrying strap. Its adjustable design fits around cordsets or hoses up to 9" in diameter while, the ergonomic, rubber handle makes carrying even larger 50 amp cord sets easy on your hand. A metal, reinforced grommet allows for hanging and storage.

Part # STRAP



## Adapters

The Marinco® Shore Power Adapters give you more power hook-up flexibility and resolve a variety of dockside power center / boat side inlet power incompatibility problems.

### TECH tip™

#### Choosing the Correct Adapter

##### Step 1: Boat Side – Identify your boat's Inlet Electrical System



The voltage and amperage should be printed on the outside cover of your existing boat inlet(s)



The voltage and amperage should be printed inside the boat Inlet(s) next to the blades

**30A 125V**



Check the blade orientation of the various inlets pictured and compare to your boat inlet(s)

**50A 125V**



Pay special attention to the differences in the 50A 125V and the 50A 125/250V. The blades look similar, but they are different. The plugs and receptacles for these systems are NOT interchangeable!!





**50A 125/250V**

*Notice the additional grounding blade on the 50A 125/250V inlets.*

#### IMPORTANT 50 AMP INFORMATION:

If you are connecting to 50A dockside power service, it is **CRITICAL** to know the dockside receptacle's voltage rating (50A 125V or 50A 125/250V). An adapter designed for 50A 125V will not plug into a dockside receptacle rated for 50A 125/250V service, and vice versa.

##### Step 2: Identify the Dock Side Power Source

 <p>NEMA L5-20R 20A 125V Locking</p>	 <p>NEMA L5-30R 30A 125V Locking</p>	 <p>NEMA L5-15R 15A 125V Straight Blade</p>
 <p>NEMA SS1-50R 50A 125V Locking</p>	 <p>NEMA SS2-50R 50A 125/250V Locking</p>	

##### Step 3: Choose a Marinco® Adapter from page 23-28

Match your boat side inlet(s) to the appropriate dock side receptacle or other power source. Adapter ends are color coded for easier selection.

## Types of Adapters



**Straight Adapters** are high-quality, one-piece adapters similar in usage to Pigtail Adapters. However, they do not have sealing collars and are not recommended for use in wet locations. Use only in an enclosed, dry location, such as powering your boat from a 15A power receptacle inside your house.

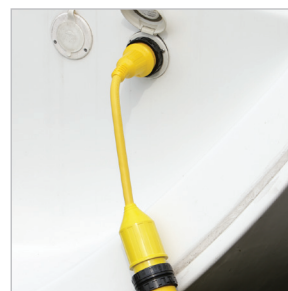

**Pigtail Adapters\*** allow you to connect from one dockside receptacle (or other power source receptacle) to one boatside inlet or equipment of dissimilar power configuration. These adapters are fully molded and equipped with Marinco®'s unique sealing collar (where indicated) and covers for use in wet locations.



**"Y" Adapters\*** let you split one dock side receptacle between two boat inlets of similar or dissimilar power configurations. "Y" adapters are fully molded and equipped with Marinco®'s unique sealing collar and covers (where indicated) for use in wet locations.

**The Reverse "Y" Adapter** (Part # RY504-2-30) The reverse "Y" provides 50A 125/250V power when only two 30A 125V receptacles are available.

\*Available with standard locking rings or with the new EEL quick locking system

## Straight Adapters

Not recommended for use in wet locations.  
Includes power LED.

### Part #

**S20-15**  
Replaces the 80A.



### DOCK SIDE

#### MALE PLUG

Attaches to dockside receptacle or cordset



20A 125V  
Locking

### BOAT SIDE

#### FEMALE CONNECTOR

Attaches to boat inlet or cordset



15 or 20A 125V  
Straight Blade

**S30-15**  
Replaces the 81A.



30A 125V  
Locking



15 or 20A 125V  
Straight Blade

**S15-30**  
Replaces the 83A.



15A 125V  
Straight Blade



30A 125V  
Locking

**S20-30**  
Replaces the 84A.



20A 125V  
Locking



30A 125V  
Locking

**S15-504**



15A 125V  
Straight Blade



50A 125/250V  
Locking  
w/ Sealing Collar  
System





## EEL Pigtail Adapters

These adapters are equipped with sealing collars and are for use in wet locations.

### Part #

**P15-30**

25 ft

**P15-30-25**

25 ft white

**P15-30-25W**



**P30-15**



**P503-30**



**P30-503**



**P504-30**



**P30-504**



**P504-503**



## DOCK SIDE

### MALE PLUG

Attaches to dockside receptacle or cordset



15A 125V  
Straight Blade  
w/ Locking Screw



30A 125V  
Locking



50A 125V  
Locking



30A 125V  
Locking



50A 125/250V  
Locking



30A 125V  
Locking



50A 125/250V  
Locking

## BOAT SIDE

### FEMALE CONNECTOR

Attaches to boat inlet or cordset



30A 125V  
Locking  
w/ Sealing Collar  
System



15A 125V  
Straight Blade



30A 125V  
Locking w/  
Sealing Collar  
System



50A 125V  
Locking w/  
Sealing Collar  
System



30A 125V  
Locking  
w/ Sealing Collar  
System



50A 125/250V  
Locking w/  
Sealing Collar  
System



50A 125V  
Locking w/  
Sealing Collar  
System

## Pigtail Adapters

These adapters are equipped with covers and sealing collars (where indicated), and are for use in wet locations.

### Part #

Features an LED  
Power-on indicator  
and thumbgrip locator

### 104SPP

**NEW** 104SPPG gray

104SPP.OEM

104SPP-25.OEM 25 ft

104SPP-50.OEM 50 ft



**NEW**

Now  
available  
in gray

Features a power-on  
indicator and  
thumbgrip locator

### 105SPP

**NEW** 105SPPG gray



**NEW**

Now  
available  
in gray

106A



110A



111A



150SPP



115A



117A



## DOCK SIDE

### MALE PLUG

Attaches to dockside  
receptacle or cordset



15A 125V  
Straight Blade  
w/ Locking Screw



30A 125V  
Locking



20A 125V  
Locking



50A 125V  
Locking



30A 125V  
Locking



15 125V  
Straight Blade  
w/ Locking Screw



15 125V  
Straight Blade  
w/ Locking Screw



30A 125V  
Locking

## BOAT SIDE

### FEMALE CONNECTOR

Attaches to boat inlet  
or cordset



30A 125V  
Locking  
w/ Sealing Collar  
System



15A 125V  
Straight Blade



30A 125V  
Locking  
w/ Sealing Collar  
System



30A 125V  
Locking  
w/ Sealing Collar  
System



50A 125V  
Locking  
w/ Sealing Collar  
System



50A 125/250V  
Locking  
w/ Sealing Collar  
System



50A 125V  
Locking  
w/ Sealing Collar  
System



50A 125/250V  
Locking  
w/ Sealing Collar  
System

## Pigtail Adapters

Part #

118A



121A



123A



### DOCK SIDE

#### MALE PLUG

Attaches to dockside receptacle or cordset

50A 125V  
Locking50A 125/250V  
Locking50A 125/250V  
Locking

### BOAT SIDE

#### FEMALE CONNECTOR

Attaches to boat inlet or cordset

50A 125/250V  
Locking  
w/ Sealing Collar  
System30A 125V  
Locking  
w/ Sealing Collar  
System50A 125V  
Locking  
w/ Sealing Collar  
System

## EEL "Y" Adapters

These adapters are equipped with sealing collars and are for use in wet locations.

Part #

Y503-2-30

50A 125V  
Locking2-30A 125V  
Locking  
w/ Sealing Collar  
System

Y504-2-30

50A  
125/250V  
Locking2-30A 125V  
Locking  
w/ Sealing Collar  
System

Y504-2-503

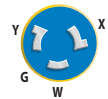
50A  
125/250V  
Locking2-50A 125V  
Locking  
w/ Sealing Collar  
System

Y30-2-30

30A 125V  
Locking2-30A 125V  
Locking  
w/ Sealing Collar  
System

Y504-2-504

50A  
125/250V  
Locking2-50A 125/250V  
Locking  
w/ Sealing Collar  
System



## "Y" Adapters

These adapters are equipped with covers and sealing collars (where indicated), and are for use in wet locations.

### Part #

152AY



### DOCK SIDE

#### MALE PLUG

Attaches to dockside receptacle or cordset



### BOAT SIDE

#### FEMALE CONNECTOR

Attaches to boat inlet or cordset



153AY



154AY



157AY

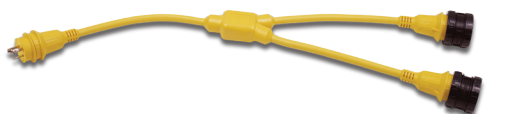

162AY



165AY



## Reverse "Y" Adapter

### Part #

RY504-2-30



### DOCK SIDE

#### MALE PLUG

Attaches to dockside receptacle or cordset



### BOAT SIDE

#### FEMALE CONNECTOR

Attaches to boat inlet or cordset

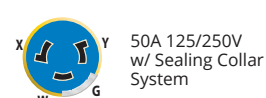

The Reverse "Y" Adapter has two male plugs with special power isolation circuitry for added safety. When one plug is connected to a receptacle, the circuitry isolates the second plug. The reverse "Y" provides 50A 125/250V power when only two 30A 125V receptacles are available.

Note: Reverse "Y" will NOT work with 50A, 125V, 3-wire inlets. Power is provided in both circuits to the 4-wire inlet, but the dock side receptacles limit the current in each circuit to 30A. The two 30A 125V receptacles must be supplied from a single power source providing 208V to 250V between them for proper operation.

## Right Angle Adapters

Part #

1RPC  
(30 amp)

1RPC50  
(50 amp)



## Dockside 30A to 15A Adapter with GFCI

Part #

199128



- Provides safer hook-up to 30A dockside power
- Provides protection against harmful electric shock
- Reduces the possibility of fire
- Offers protection for up to 3 attached tools
- Corrosion resistant and rain-proof rated for outdoor use
- GFI trip level of 4–6 mA
- Can also be used for other outdoor, harsh environments such as construction sites or wherever ground fault protection is desired

## Related Products



Sealing Rings  
page 29–30

### DOCK SIDE

#### MALE PLUG

Attaches to dockside receptacle or cordset



30A 125V Locking



50A 125/250V Locking

### BOAT SIDE

#### FEMALE CONNECTOR

Attaches to boat inlet or cordset



30A 125V Locking w/ Sealing Collar System



50A 125/250V Locking w/ Sealing Collar System

### DOCK SIDE

#### MALE PLUG

Attaches to dockside receptacle or cordset



30A 125V Locking



3–15A 125V Straight Blade

### BOAT SIDE

#### FEMALE CONNECTOR

Attaches to boat inlet or cordset

Note: A Ground Fault Circuit Interrupter (GFCI) limits the duration of an electrical shock to a period considered safe for healthy people. It does not prevent electric shock. This device does not protect against electric shock due to contact with both circuit conductors or a fault in any wiring supplying this device.

## TECH tip™

### GFCI Protection

According to ABYC standard E-11.11, A Ground Fault Circuit Interrupter (GFCI) may be used on single phase AC circuits to provide additional protection for personnel and equipment.

**30A**  
125V**30 Amp 125V Devices & Accessories****Male Plug**

Part # 305CRPN  
OEM # 305CRPN.OEM

**Female Connector**

Part # 305CRCN  
OEM # 305CRCN.OEM

**Male Plug & Cover**

- Weather resistant cover

Part # 305CRPN.VPK

**Female Connector w/ Cover**

- Weather resistant cover

Part # 305CRCN.VPK

**Locking Receptacle**

- Corrosion resistant
- Reinforced nylon construction
- Yellow

Part # 305CRR

**Locking Receptacle**

- Corrosion resistant
- Reinforced nylon construction
- Black

Part # 305CRRB  
OEM # 305CRRB.OEM

**Weatherproof Cover w/ Threaded Sealing Ring**

- Use with 305CRCN or 205CRCN

Part # 103RN  
OEM # 103RN.OEM

**Weatherproof Cover w/ Easy Lock™ Sealing Ring**

- Use with 305CRCN or 205CRCN

Part # 103ELN

**Weatherproof Cover**

- Use with 305CRPN or 205CRPN

Part # 102N

**Easy Lock™ Sealing Ring**

- Use with 30 amp Marinco® Inlets

Part # 100EL

**Threaded Sealing Ring**

- Use with 30 amp systems

Part # 100R

**Sealing Collar w/ Threaded Ring**

- Provides maximum moisture protection between cordset & adapter
- Use with 20 & 30 amp locking systems

Part # 110R



**50A**  
125V**50 Amp 125V Devices & Accessories****Male Plug**

- 2 pole, 3 wire

Part # 6361CRN

**Female Connector**

- 2 pole, 3 wire

Part # 6360CRN

OEM # 6360CRN.OEM

**Wire Dockside Receptacle**

- 2 pole, 3 wire

Part # 6370CR

**50A**  
125/250V**50 Amp 125/250V Devices & Accessories****Male Plug**

- 3 pole, 4 wire

Part # 6365CRN

OEM # 6365CRN.OEM

**Female Connector**

- 3 pole, 4 wire

Part # 6364CRN

OEM # 6364CRN.OEM

**Wire Dockside Receptacle**

- 3 pole, 4 wire

Part # 6369CR

OEM # 6369CR.OEM

**Weatherproof Cover w/ Threaded Sealing Ring**

- Use with 6360CRN or 6364CRN

Part # 7715CRN

OEM # 7715CRN.OEM

**Weatherproof Cover w/ Easy Lock™ Sealing Ring**

- Use with 6360CRN or 6364CRN

Part # 7715ELN

OEM # 7715ELN.OEM

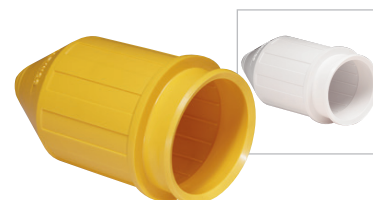
**Weatherproof Cover**

- Use with 6361CRN or 6365CRN
- Can be used on both male & female ends

Part # 7717N

OEM # 7717N.OEM

Part # 102182

yellow

yellow

white

**Easy Lock™ Sealing Ring**

- Use with 50 amp Marinco® Inlets

Part # 500EL

**Threaded Locking Sealing Ring**

- Use with 50 amp systems

Part # 500R

**Sealing Collar w/ Threaded Ring**

- Provides maximum moisture protection between cordset & adapter
- Use with 50 amp only systems

Part # 510R

**15A**  
125V**15 Amp 125V Devices & Accessories****Male Plug**

- Straight blade

Part # 5266CR

**Female Connector**

- Straight blade

Part # 5269CR

**Male Plug**

- Locking type

Part # 4721CR

**Female Connector**

- Locking type

Part # 4731CR

**Duplex Locking Receptacle**

- Yellow

Part # 4700CR

**Duplex Straight Receptacle**

Part # 5262CRR yellow  
Part # 5262CRR.GRY gray

**20A**  
125V**20 Amp 125V Devices & Accessories****Male Plug**

- Straight blade

Part # 5366CR

**Female Connector**

- Straight blade

Part # 5369CR  
OEM # 5369CR.OEM

**Male Plug**

- Locking type
- Uses weatherproof cover 102N

Part # 205CRPN

**Female Connector**

- Locking type
- Uses weatherproof cover 103RN

Part # 205CRCN

**Locking Receptacle**

Part # 205CRR

## 15 & 20 Amp Devices & Accessories



### Weatherproof Cover

- Use with 5366CR or 5266CR plugs

Part # 6017Y



### Weatherproof Cover

- Use with 5369CR or 5269CR connectors

Part # 6018Y



### Weatherproof Cover

- Can be used on 15 & 20 amp

OEM # 1520BI.OEM



### Universal Watertight Connector Cap

- For use on 16 or 32 amp products for CE compliance
- For use on 30 or 50 amp products to protect the connector when not in use

Part # 199111PK 16A/30A/32A/50A/63A



### Watertight Connector Cap

- For use on 16 or 32 amp products for CE compliance
- For use on 30 or 50 amp products to protect the connector when not in use

Part # 199109PK 16A/30A

Part # 199110PK 32A/50A



### Ground Fault Circuit Interrupter (GFCI)

**CAUTION: Ground Fault Circuit Interrupter protection is required when using electrical products outdoors or near water. GFCI Protection is required by the ABYC where a receptacle is in a head, galley, machinery space or weather deck.**

Part # 1591-FI

Part # 1591-FI.WHITE

OEM # 1591-FI.GRY.OEM

ivory

white

gray





## Boxes / Covers / Replacement Parts



### FS Box

- Black non-metallic, with two 3/4" K.O. holes
- Accepts 15A, 20A and 30A receptacles, and 7420CR weatherproof covers

Part # 6080

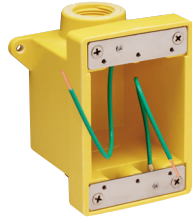

### FD Box with 3/4" or 1" K.O. Holes

- Yellow fiberglass, with two K.O. holes
- Accepts 15A, 20A, 30A & 50A receptacles, and 7420CR & 7788CR covers

Part # 6083CR 3/4" holes

Part # 6084CR 1" holes



### Weatherproof Cover

- Yellow LEXAN® polycarbonate with lift lid
- Fits 15A, 20A, & 30A single receptacles

Part # 7420CR

OEM # 7420CR.OEM

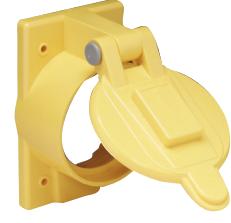

### Weatherproof Cover

- Yellow LEXAN® polycarbonate with lift lid
- Fits 50A receptacles 6369CR & 6370CR

Part # 7788CR

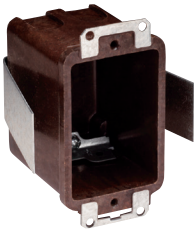

### Plastic Switch/Outlet Box

- 3-9/32" x 2-3/16" x 2-1/2" D
- Can be secured against the back of wall or wall facing
- Accepts 15A, 20A & 30A receptacles, telephone outlets and TV coax connectors

Part # 6079



### 302 Stainless Steel Sealed Cover with Lift Lid

- Fits 4700CR, 5262CRR, & 5739CR duplex receptacles

Part # 7879CR



### 302 Stainless Steel Sealed Cover with Lift Lid

- Fits GFCI duplex receptacles

Part # 7879CR-FI

OEM # 7879CR-FI.OEM



### Replacement Interior

- Fits 50A 125/250V Easy Lock 4-wire stainless steel or standard inlets manufactured after 8-1-93

Part # 6373ELMB



### Replacement Interior

- Fits 303SSEL-B, 303SSI-B & 301EL-B boat inlets

Part # 305CRMB



### Replacement Interior

- Fits 30A standard non-metallic inlets manufactured prior to 1/1/91

Part # 301CRMB



### Replacement Boss Ring

- For use on 30A or 50A stainless steel inlets

Part # 102167 30A

Part # 102164 50A



### Warning Labels

- For use on standard inlets
- For warning label placement use per ABYC standard 11.6.2.2.3

Part # 101739

## International Shore Power 16 Amp 230V, 50Hz Locking



### Stainless Steel Inlet

- 316 stainless steel
- Easy Lock™ system
- Soft touch cap design
- Rear safety enclosure with strain relief
- IP56 rated

Part # 303SSEL-BXPK

OEM # 303SSEL-BX



### Standard Inlet

- Easy Lock™ system
- Glass-filled polyester
- Watertight
- Rear safety enclosure with strain relief
- IP56 rated

Part # 301EL-BXPK

OEM # 301EL-BX



### Contour Inlet

- Easy Lock™ system
- Glass-filled polyester
- Watertight
- Rear safety enclosure with strain relief
- IP56 rated

OEM # 304EL-BX.NT

OEM # 304EL-BX stainless steel trim



### Female Connector

- Corrosion resistant contacts and terminals
- Use with cover 103RN and cap 199109

Part # 305CRCXNPK

OEM # 305CRCXN

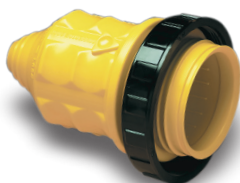

### Weatherproof Cover w/ Threaded Ring

- Use with 305CRCXN

Part # 103RNXPK

OEM # 103RNX



### Connector Kit

- Includes female connector, weatherproof cover with threaded ring and watertight cap

Part # 199114



### Locking Shore Power Cordset

- H07BQ-F 3G 2.50 mm<sup>2</sup> harmonized cable
- IEC 60309 plug 2P+E [6H], 250V/50Hz
- Watertight connector sealing cap for CE compliance
- NEMA L5-30 moulded connector with LED power indicator light

Part # 25MSPPXP 25 meters

Part # 20MSPPXP 20 meters

Part # 15MSPPXP 15 meters

Part # 10MSPPXP 10 meters

Part # 1MSPPXP 1 meters



### Harmonized Cable Cordset

- Blunt cut
- H07BQ-F 3G 2.50 mm<sup>2</sup> harmonized cable
- Watertight connector sealing cap for CE compliance
- NEMA L5-30 moulded connector with LED power indicator light

Part # 25MSPPX 25 meters

Part # 20MSPPX 20 meters

Part # 15MSPPX 15 meters

Part # 10MSPPX 10 meters

Part # 1MSPPX 1 meters



### 12/3 Cable Cordset

- Blunt cut
- 12/3 (3.3 mm<sup>2</sup>) cable 16A/220V 50Hz
- Watertight connector sealing cap for CE compliance
- NEMA L5-30 moulded connector with LED power indicator light

Part # 50SPPX 50 ft

Part # 25SPPX 25 ft

## International Shore Power 32 Amp 230V, 50Hz Locking



32A  
230V  
Locking



### Stainless Steel Inlet

- 316 stainless steel
- Easy Lock™ system
- Soft Touch cap design
- Rear safety enclosure with strain relief
- No rear safety enclosure
- IP56 rated

Part # 6371EL-BX

OEM # 6371ELX



### Standard Inlet

- Easy Lock™ system
- Glass-filled polyester
- Watertight
- Rear safety enclosure with strain relief
- IP56 rated

OEM # 6351EL-BX



### Contour Inlet

- Easy Lock™ system
- Glass-filled polyester
- Watertight
- Rear safety enclosure with strain relief
- IP56 rated

OEM # 6343EL-BX



### Female Connector

- Corrosion resistant contacts and terminals
- Use with cover 7715CRN and sealing cap 199110

Part # 6360CRNXPK

OEM # 6360CRNX



### Weatherproof Cover w/ Threaded Ring

- Use with 6360CRNX, 6401CRCX, 6401CRPX, 6402CRCX, or 6402CRPX

Part # 7715CRNXPK

OEM # 7715CRNX



### Connector Kit

- Includes female connector, weatherproof cover with treaded ring and watertight cap

Part # 199115



### Locking Shore Power Cordset

- H07BQ-F 3G 4 mm<sup>2</sup> harmonized cable
- IEC 60309 plug 2P+E [6H], 250V/50Hz
- Watertight connector sealing cap for CE compliance
- NEMA SS-1 moulded connector with LED power indicator light

Part # 15M32AXP 15 meters

Part # 1M32AXP 1 meter



### Harmonized Cable Cordset

- Blunt cut
- H07BQ-F 3G 4 mm<sup>2</sup> harmonized cable
- Watertight connector sealing cap for CE compliance
- NEMA SS-1 moulded connector with LED power indicator light

Part # 15M32AX 15 meters



### 8/3 Cable Cordset

- Male end blunt cut
- 8/3 (8.6 mm<sup>2</sup>) cable
- Moulded connector with LED power indicator light

Part # 6153SPPX 50 ft



## International Shore Power 63 Amp 230V, 50Hz Locking Single Phase, 3 Wire

63A  
230V  
Locking

### Stainless Steel Inlet

- 316 stainless steel
- Easy Lock™ System
- Soft touch cap design
- Rear safety enclosure with strain relief
- IP56 rated

Part # 6401EL-BX



### Female Connector

- Corrosion resistant contacts and terminals

Part # 6401CRCX

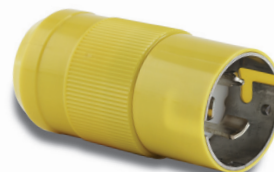

### Male Connector

- Corrosion resistant contacts and terminals

Part # 6401CRPX

## 63 Amp 230V, 50Hz Locking Three Phase, 4 Wire

63A  
230V  
Locking

### Stainless Steel Inlet

- 316 Stainless steel
- Easy Lock™ system
- Soft touch cap design
- Rear safety enclosure with strain relief
- IP56 rated

Part # 6402EL-BX



### Female Connector

- Corrosion resistant contacts and terminals

Part # 6402CRCX



### Male Connector

- Corrosion resistant contacts and terminals

Part # 6402CRPX



### Weatherproof Cover w/ Threaded Ring

- Use with 6360CRNX, 6401CRCX, 6401CRPX, 6402CRCX, or 6402CRPX

Part # 7715CRNXPK

OEM # 7715CRNX

## 100 Amp 125/250V 3 Pole 4-Wire

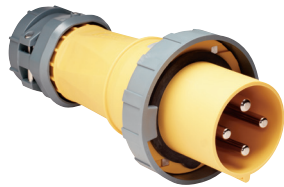

### Plug w/ Gasketed Locking Ring

- Mate with M4100R12 receptacle

Part # M4100P12



### Connector Body

- Mate with plug on extension cords or adapters. Note: It does not mate with shore power inlet.

Part # M4100C12

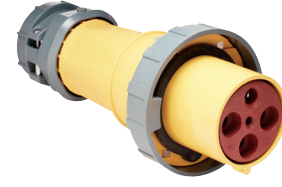

### Connector Body w/ Gasketed Locking Ring

- Mate with M4100B12R inlet

Part # M4100C12R

### Dockside Receptacle

- Spring loaded cover providing a IP67 watertight rating when tightened

Part # M4100R12



### Shore Power Inlet

- Spring loaded cover providing a IP67 watertight rating when tightened

Part # M4100B12R



## 100 Amp 3ØY 120V/208V 4 Pole 5-Wire

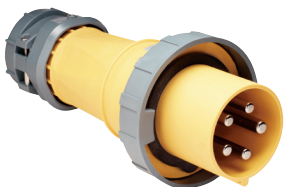

### Plug w/ Gasketed Locking Ring

- Mate with M5100R9 receptacle

Part # M5100P9



### Connector Body

- Mate with plug on extension cords or adapters. Note: It does not mate with shore power inlet.

Part # M5100C9

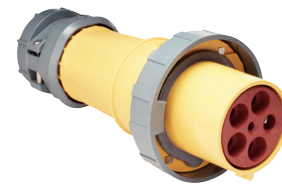

### Connector Body w/ Gasketed Locking Ring

- Mate with M5100B9R inlet

Part # M5100C9R

### Dockside Receptacle

- Spring loaded cover providing a IP67 watertight rating when tightened

Part # M5100R9



### Shore Power Inlet

- Spring loaded cover providing a IP67 watertight rating when tightened

Part # M5100B9R



# DC POWER CONNECTIONS

## 12V Receptacles & Plugs

40



Marinco offers a wide selection of high quality DC electrical products that are designed specifically for harsh marine environments.

## 12V Dual USB Receptacles

41



A wide range of USB receptacles for charging mobile device, tablets, and other accessories.

## 12V Receptacles & Plug Accessories

42



Mounting brackets, plates, extension cords, and other essential accessories for managing your 12 V receptacles and plugs.



# DC POWER CONNECTIONS

## Charging / Trolling / Downrigger System



Marinco offers a complete line of plugs and receptacles designed exclusively for trolling motors and downriggers. Includes the NEW 70 Amp trolling motor plug.

## Battery Direct Connect



Terminate up to 4 electronic instruments on each set of battery terminals.



Charging today's mobile devices on the go is a necessity and requires products built to withstand the marine environment.



## The importance of a quality DC electrical system

There's an old axiom that states, "The strongest chain is only as reliable as its weakest link," and the same analogy can be applied to your boat's DC electrical system. Put it in a harsh salt water or fresh water environment, where a vessel's wiring and components are subjected to more concentrated abuse in one season than your family car would experience in five years, and it's easy to realize that small electrical problems can get out of hand very quickly.

Safety onboard starts with a reliable DC electrical system that is installed and designed with the proper high quality wiring, components and connections to fulfill all of your intended DC tasks. If you're tempted to take shortcuts when wiring your boat, don't, as these types of cost-cutting measures can come back to bite you at the worst possible moments, potentially compromising the safety of your boat and crew.

So, whether you ply fresh water lakes, back bays, coastal areas or make long distance blue water runs to the edge of the continental shelf, Marinco® offers a wide selection of high quality, low voltage DC electrical products designed specifically for the harsh marine environment.

Now you can spend more time enjoying your boating experience and less time dealing with unwanted electrical hassles.

### SeaLink® 12 Volt

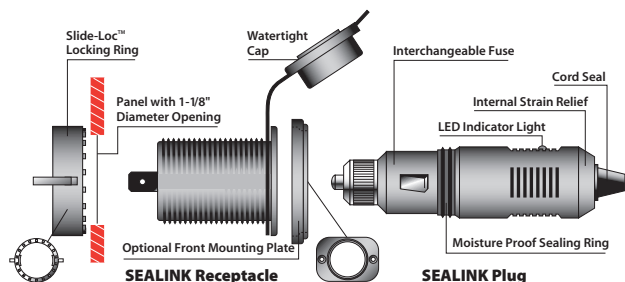

The SeaLink® 12 volt family of products are manufactured from corrosion resistant marine grade materials. Exclusive to SeaLink® products is a unique interconnecting system that securely locks the plug into the receptacle resulting in a positive and moisture-proof connection. The plug and receptacle feature optimized metal connection points for maximum conductivity.

### ConnectPro® Charging & Trolling

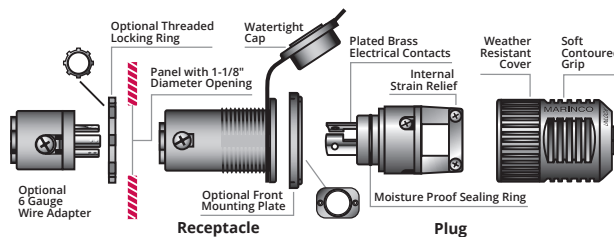

The ConnectPro® trolling motor plug and receptacle is a revolutionary concept in trolling motor DC connections. The ConnectPro® system has superior electric current carrying capacity that eliminates problems that rob motors of power and reduce battery life. The ConnectPro® system features a locking plug and receptacle and spring clamping connection, which provides a secure electrical contact.

## 12V Receptacles / Plugs / Accessories

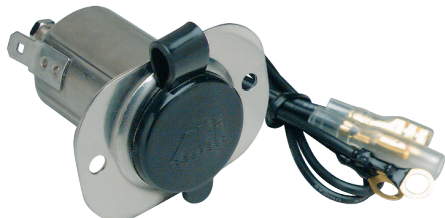

### 12 Volt Receptacle with Protective Cap

- Stainless Steel
- Includes stainless steel mounting plate and wire set
- Max rating is 20 amps

Part # 20036



### SeaLink® Deluxe 12 Volt Receptacle w/ Old Style Ring

- Watertight sealing cap
- Easy to install with locking ring for rear access installation
- Compatible with standard 12V plugs
- Max rating is 20 amps

OEM # 12VRCO

OEM # 12VRCO.PG w/gasket

OEM # 12VRCY sealed seams



## 12V Receptacles / Plugs / Accessories



12VRC



12VRCW



12VRC.OEM



12VRCW.OEM

### SeaLink® Deluxe 12 Volt Receptacle

- Watertight sealing cap
- Easy to install, with supplied mounting plate for front panel installation, or locking ring for rear access installation
- Compatible with standard 12V plugs
- Max rating is 20 amps

Part # 12VRC black  
 Part # 12VRC.PG black w/gasket  
 Part # 12VRCW white

### SeaLink® Deluxe 12 Volt Receptacle

- Watertight sealing cap
- Easy to install with locking ring for rear access installation
- Compatible with standard 12V plugs
- No mounting plate
- Max rating is 20 amps

OEM # 12VRC.OEM black  
 OEM # 12VRCW.OEM white



### SeaLink® Deluxe 12 Volt Plug

- Moisture proof sealing ring
- LED power indicator light
- Interchangeable 10A fuse
- Internal strain relief and cord seal
- Compatible with standard 12V receptacles
- Max rating is 10 amps

Part # 12VPG  
 OEM # 12VPG.OEM



### SeaLink® Deluxe 12 Volt Receptacle & Plug

- 12VRC and 12VPG packaged together

Part # 12VPK



12VDUSB

12VDUSBW-B

### SeaLink® Deluxe Dual USB Charger Receptacle

- 12V to 24V DC input
- 5V, 2.1 amp total output
- LED power indicator light for USB
- Water resistant cover protects against dust and water

Part # 12VDUSB black (with insulated terminals)  
 OEM # 12VDUSB-B black  
 OEM # 12VDUSBN-B black no LED  
 OEM # 12VDUSBW-B white



12VCOMBO

12VCOMBOW-B

### SeaLink® Deluxe Dual USB Charger & 12V Receptacle

- 12V DC input
- Dual USB has 5V, 2.1 amp total output
- LED power indicator light for USB
- Receptacle has 12V DC output, rated up to 20 amps
- Water resistant covers protects against dust and water

Part # 12VCOMBO black (with insulated terminals)  
 OEM # 12VCOMBO-B black  
 OEM # 12VCOMBON-B black no LED  
 OEM # 12VCOMBOW-B white



## 12V Receptacles / Plugs / Accessories



### SeaLink® Mounting Plate

- Easy to install or retrofit
- 12MP.OEM use with 12VRCY, 12VRC.OEM, 12VRCO, or 12VBR.OEM
- 300259 use with 12VRCW.OEM

OEM # 12MP.OEM black  
OEM # 300259 white

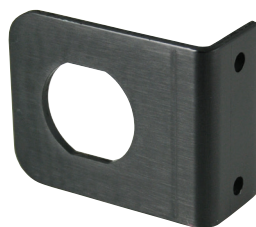

### SeaLink® Receptacle Mounting Bracket

- Bracket for under dash mounting of the SeaLink® or ConnectPro® receptacles
- Receptacle installs with rear mounting threaded nut
- Marine grade anodized aluminum
- Dimensions: 2" W x 2-1/2" H

Part # 12BKT



### Boot

- For use with 12V products
- Creates a weatherproof seal

Part # 300275



### Trolling Motor Adapter Terminal

- 6 gauge

Part # 12VPL.OEM



### USB Port

- 6 ft
- USB extension cable with weatherproof cap

Part # USBA6  
OEM # USBA6.OEM



### SeaLink® Deluxe 12V Extension Cord

- Heavy duty 18 gauge wire, extends to over 6 feet
- Watertight cap
- Plug features an LED indicator light, moisture proof sealing ring, strain relief and built-in 10A fuse
- SeaLink® locking system
- Works with any standard 12V plug and receptacle

Part # 12VXT



### SeaLink® Deluxe 12V Dual Outlet Cord

- Heavy duty 18 gauge wire, extends to over 1 foot
- Watertight caps
- Plug features an LED indicator light, moisture proof sealing ring, strain relief and built-in 10A fuse
- SeaLink® locking system
- Works with any standard 12V plug and receptacle

Part # 12VAD

## 3-Wire 70A Charging / Trolling System



### 70A Trolling Motor Receptacle

- 70A continuous rating
- Universal design for 2 or 3-wire configuration 12V, 24V, 12/24V, 24/36V, 36V or 48V systems
- Floating pin design for maximum connectivity and durability
- Corrosion resistant, plated brass electrical components
- Watertight sealing cap
- Accepts up to 6 AWG wire

Part # 12VBR53  
OEM # 12VBR53.OEM



### 70A Trolling Motor Plug

- 70A continuous rating
- Universal design for 2 or 3-wire configuration 12V, 24V, 12/24V, 24/36V, 36V or 48V systems
- Floating pin design for maximum connectivity and durability
- Corrosion resistant, plated brass electrical components
- Integrated strain relief
- Keyed design with thumbprint locator
- Accepts up to 6 AWG wire

Part # 12VBPS3  
OEM # 12VBPS3.OEM



### 70A Trolling Motor Plug & Receptacle

- 70A continuous rating
- Universal design for 2 or 3-wire configuration 12V, 24V, 12/24V, 24/36V, 36V or 48V systems
- Floating pin design for maximum connectivity and durability
- Corrosion resistant, plated brass electrical components
- Receptacle contains watertight sealing cap
- Plug contains Integrated strain relief and keyed design with thumbprint locator
- Accepts up to 6 AWG wire

Part # 12VCP53

## 3-Wire ConnectPro® Charging / Trolling System



PATENTED

### ConnectPro® Receptacle

- Universal design for 2 or 3-wire configuration 12V, 24V, 12/24V, 24/36V or 36V systems
- Watertight sealing cap
- Corrosion resistant, plated brass electrical components
- Drain holes in receptacle keep water away from electrical components
- Perma-Lock™ screw terminals will not loosen under extreme hull vibration
- Standard 1-1/8" diameter mounting hole
- Easy to install, with supplied mounting plate for front panel installation, or locking ring for rear access installation
- Accepts 10 and 8 AWG wire
- Easily replaces other trolling motor plugs and receptacles
- Max rating is 40 amps

Part # 12VBR with mounting plate  
OEM # 12VBR.OEM without mounting plate



### ConnectPro® Plug

- O-ring seal for waterproof connections
- Weather resistant plug cover
- Corrosion resistant, plated brass electrical components
- Accepts 16 to 8 AWG wire
- Ergonomic contoured grip for easy hook-up and ground blade alignment
- Max rating is 40 amps

Part # 12VBP  
OEM # 12VBP.OEM



### ConnectPro® Receptacle & Plug

- 12VBR and 12VBP packaged together

Part # 12VCP



### 6 Gauge ConnectPro® Wire Receptacle Adapter

- Allows 6 AWG wire connection to ConnectPro® receptacle
- Corrosion resistant, plated brass electrical components

Part # 12VBRAD  
OEM # 12VBRAD.OEM



### ConnectPro® Receptacle, Plug & 6 Gauge Adapter

- 12VBR and 12VBP and 12 VBRAD packaged together
- Max rating is 40 amps

Part # 12VCP6

## 2-Wire ConnectPro® Charging / Trolling System / Downrigger



### ConnectPro® Receptacle

- Works with 12V, 24V, or 36V 2-wire systems
- For front mount panel installations
- Weather resistant sealing cap
- Drain holes in receptacle keep water away from electrical components
- Perma-Lock™ screw terminals will not loosen under extreme hull vibration
- Fits standard 1-1/8" diameter mounting hole
- Accepts up to 10 AWG wire

Part # 12VBR52

OEM # 12VBR52.OEM



### ConnectPro® Plug

- O-ring seal for waterproof connections
- Weather resistant plug cover
- Corrosion resistant, plated brass electrical components
- Accepts 16 to 8 AWG wire
- Ergonomic contoured grip for easy hook-up and ground blade alignment
- Max rating is 40 amps

Part # 12VBPS2

OEM # 12VBPS2.OEM



### ConnectPro® Receptacle & Plug

- 12VBR52 and 12VBPS2 packaged together

Part # 12VCPS2

## 3-Wire 30 Amp 125V Locking Charging / Trolling System



### Male Plug

- Short housing, black nylon with internal strain relief system and recessed fasteners

Part # 305BP

OEM # 305BP.OEM



### Female Connector

- Short housing, black nylon with internal strain relief system and recessed fasteners

Part # 305BC



### Receptacle

- Corrosion resistant reinforced nylon.
- Accepts 8 AWG stranded wire or up to 6 AWG with spade terminals

Part # 305CRRB

OEM # 305CRRB.OEM





## 4-Wire 12/24V Locking Charging / Trolling System

The 4-wire Trolling/Charging System eliminates the need for a charge/run switch. Install the receptacle on the boat, mount the black trolling motor plug on the trolling motor, and the red charger plug on the leads of the battery charger. Simply plug in the black plug to troll, or plug in the red plug to charge.



### Charger Plug (Male)

- Accepts up to 10 AWG wire
- Red

Part # 2018BP-12



### Trolling Motor Plug (Male)

- Connects to trolling motor
- Jumped internally to supply 12V & 24V power to the trolling motor when plugged into the receptacle
- Accepts up to 8 AWG wire
- Max rating is 60 amps
- Black

Part # 2018BP-24

OEM # 2018BP-24.OEM



### Receptacle & Bracket

- Spring loaded flip lid cover and 2018BR receptacle, pre-assembled

Part # 2018BR-MB



### Bracket

- Spring loaded flip lid cover, without receptacle

Part # 2018MB

OEM # 2018MB.OEM



### Trolling-Charging System Package

- Includes the 2018BP-12, 2018BP-24, and 2018BR-MB

Part # 2018PKG



### Receptacle

- Glass-reinforced corrosion resistant nylon. Accepts 8 AWG stranded wire or up to 6 AWG with spade terminals.

Part # 2018BR

OEM # 2018BR.OEM

OEM # 2018BR.OEM.BPS (case pack)



### Battery Direct Connect™ Multi Connection Battery Terminals

- Terminate up to four electronic instruments on each set of terminals
- Comes complete with quick-connect terminals
- Positive molded in red, negative molded in black
- All one-piece, no screws or parts to lose
- Cover snaps tight when closed
- Meets ABYC standard E-10.8

Part # 12VTR

OEM # 12VTR.OEM



### Battery Direct Connect™ Details

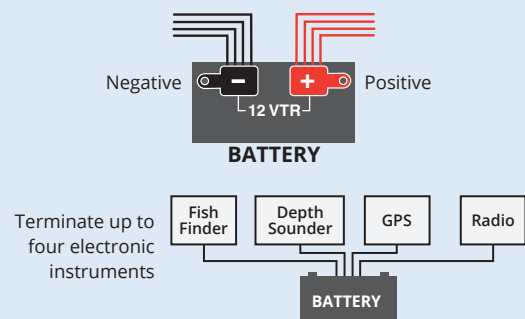

# POWER CONVERSION

## Guest ChargePro™ On-Board Battery Chargers

48



New line of Guest chargers ranging from 5 to 40 amps, with Fully automatic 5-Stage performance charging for 12 volt lead acid and AGM batteries. Chargers have dedicated outputs, aluminum housings and expanded LED charge status. 100% waterproof and shock resistant for all fresh and salt water applications.

## 1.5 Amp ChargePro™ Maintainer

50



Keep your battery charged with this highly reliable, Guest 1.5 Amp maintainer. Extends battery life and will charge, monitor and re-charge your battery if the voltage drops below 12.9V. The maintainer can be safely connected to the battery for short or long periods of time.





# POWER CONVERSION

## GUEST Portable Battery Chargers

51



Take the charger to the battery with the Guest portable charger. Charges and maintains a full charge without the fear of overcharging or boiling electrolytes.

## Battery Charger Inlets

51



Front mount and rear mount inlets are compatible with the ConnectCharge Plug. Eliminates rewiring the inlets and saves time and money.





## CHARGEPRO™

### Guest On-Board Battery Chargers **NEW**

For 12, 24, 36 and 48 volt systems (model specific)

Guest On-Board battery chargers have been redesigned from the inside out with the customer in mind. Our newest generation On-Board Marine battery chargers include leading advancements in digital charging technology and waterproof design/construction. Designed to maximize individual battery performance, extend battery life and show battery status better than ever before.

Every Guest charger has a dedicated output that delivers the full amount of amps per bank. The easy to read graphics indicates the status of each battery bank through the charging process.

ChargePro's low profile flangeless extruded aluminum housing is sealed by gaskets with heavy duty end caps for 100% waterproof performance to IP67. This new construction design delivers an increase in charging and thermal management performance. The new ChargePro Series is up to 40% lighter while increasing durability and ease of installation over prior generations of older technology epoxy filled plastic body chargers.

- All high frequency, digital charging technology
- Microprocessor and software control for precision, fully automatic 5-stage performance charging
- Fully automatic 5-stage performance charging
- Dedicated battery charging, sensing and control per bank
- Individual battery sensing and control
- Expanded LED charge status monitor
- Wiring and battery fault detection
- Auto-maintain energy saver mode
- Up to 40% lighter
- 100% Waterproof (IP67) and shock resistant for all fresh and saltwater applications
- All models are pre-wired for easy installation
- For all 12 volt flooded and AGM lead acid batteries
- Built-in safety: reverse polarity, over-current, over-voltage, over-temperature and ignition protection. In-line fuses for maximum DC wire protection.
- 2 year warranty



2713A



2711A



2708A



Expanded LED Display



Battery fault detection LEDs



Heavy-Duty strain reliefs



In-line safety fuses



NEMA 5-15P Plug



Certified to:  
UL STD 1236  
CSA C22.2 No. 107.2  
FCC Class B

IP67



Designed and  
Constructed to:  
ABYC-31



## Guest ChargePro™ Series Selection

### ChargePro 5A to 20A Models



Model	ChargePro 5	ChargePro 4/4	ChargePro 10	ChargePro 5/5	ChargePro 5/5/5	ChargePro 10/10
Part #	2708A	2707A	2710A	2711A	2713A	2720A
Input Volts	90-135V AC 50/60Hz	90-135V AC 50/60Hz	90-135V AC 50/60Hz	90-135V AC 50/60Hz	90-135V AC 50/60Hz	90-135V AC 50/60Hz
DC System Voltage	12	12/24	12	12/24	12/24/36	12/24
Banks	1	2	1	2	3	2
Amps	5	4/4	10	5/5	5/5/5	10/10
Amps Per Bank	5	4	10	5	5	10
AC and Cord Length	6'	6'	6'	6'	6'	6'
Size (W x H x L)	7.5" x 2.4" x 7.2"	7.5" x 2.4" x 9.0"	7.5" x 2.4" x 9.0"	7.5" x 2.4" x 9.0"	7.5" x 2.4" x 12.9"	7.5" x 2.4" x 12.9"
Weight (lbs)	3.2	4.5	4.2	4.7	6.7	6.6

### ChargePro 30A and 40A Models

Designed for demanding 12, 24, 36 and 48 volt battery systems requiring 10 amps per battery for the fastest charge times.

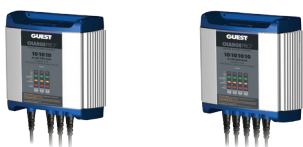

Model	ChargePro 10/10/10	ChargePro 10/10/10/10
Part #	2731A	2740A
Input Volts	90-135V AC 50/60Hz	90-135V AC 50/60Hz
DC System Voltage	12/24/36	12/24/36/48
Banks	3	4
Amps	10/10/10	10/10/10/10
Amps Per Bank	10	10
AC and Cord Length	6'	6'
Size (W x H x L)	9.0" x 4.1" x 8.7"	9.0" x 4.1" x 8.7"
Weight (lbs)	8.0	8.5

## Fully Automatic Multi-Stage Performance Charging Overview

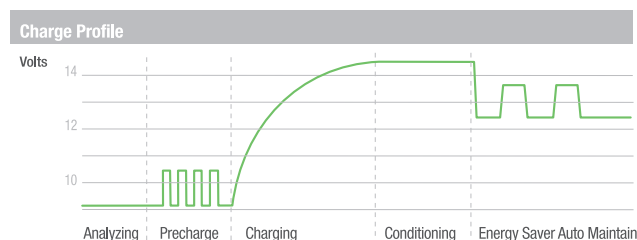

**ChargePro's 5-Stage Performance Charging algorithm is fully automatic and designed to maximize battery performance and extend battery life.**

**Stage 1 - Analyze Mode:** AC Power is applied. ChargePro's red Charging LED will flash indicating it is analyzing individual wiring connections for proper connection/polarity and that each battery is over 2.5 VDC and capable of accepting a precharge. When completed any errors will trip a battery specific red fault LED, or if no faults are present the red Charge LED will illuminate solid red.

**Stage 2 - Precharge Mode:** For batteries under 10 volts, this mode is designed to pulse the battery up to 10 volts before accepting full rated constant current (Stage3). During this mode the red charging LED will be illuminated with a solid on.

**Stage 3 - Charging Mode Constant Current:** During this mode the red charging LED will be illuminated with a solid on indicating each battery is being charge in constant current mode as controlled by temperature until the battery voltage is raised to a precise 14.6 volts DC and the red Charging LED will shut off.

**Stage 4 - Conditioning Mode Constant Voltage:** During this mode the amber Conditioning charging LED will be solid on indicating each battery is being conditioned at 14.6 volts for up to 3 hours until the battery is fully charged. Followed by the amber LED turning off while the charger enters into Stage 5.

**Stage 5 - Storage Recondition Mode** During this mode the blue AC Power and green Auto Maintain LED will be solid on indicating each battery is being monitored while the charger is in standby mode consuming little to no power until the battery drops under 12.8 volts (fully charged) and the charger will turn on and auto maintain the battery in a fully charged state. This is fully automatic and safe for short and long term storage.

## 1.5 Amp ChargePro™ Maintainer

Keep your battery charged with this highly reliable, Guest 1.5 Amp maintainer. Extends battery life and will charge, monitor and re-charge your battery if the voltage drops below 12.9V. The maintainer can be safely connected to the battery for short or long periods of time. To increase versatility the maintainer comes with alligator clips and ring terminals for the output cable. This maintainer will charge smaller batteries and maintain batteries up to 150Ah (group 31).

- Ideal for sport fishing boats, ski boats, jet ski's, ATVs, automobiles, tractors, riding lawn mowers and more
- For Wet, Gel and AGM batteries
- Charge batteries 1.2 Ah to 40 Ah
- Maintain batteries 1.2Ah to 150 Ah
- Energy savings mode automatically shuts off the charger when the battery is charged. The charger periodically monitors the battery and turns back on when the battery falls below 12.9V.
- Maintainer can safely stay connected to the battery for long periods of time
- LED's let you know when the Power is ON, battery is being charged and when charging is complete.
- Includes ring terminals and alligator clips for connection to the battery
- Weather resistant, IP65
- 3-wire AC plug, NEMA 5-15P
- 3 year warranty
- Meets UL 1236 and CSA Standards, cETLus



Concealed Mounting

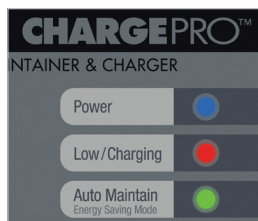

Expanded LED Status Center



Portable Foam Resting Pad



Included DC Cable Assemblies



NEMA 5-15P Plug

Part #	Output Volts	Output Amps	Banks	Cable Length	Size (WxHxD)	Weight	AC In
2701A	12V DC	1.5 Amps	1	6'	5.0"x5.8"x2.0"	2.3 lbs	120V AC 60Hz



**Conforms to:**  
Marine UL 1236 SB  
CSA C22.2 No. 107.2  
FCC Class A

**Designed and Constructed to:**  
ABYC A-31  
**ABYC**  
Setting Standards for Safer Boating



## Portable Battery Chargers



	6 Amp Battery Charger	3 Amp Battery Charger
Part #	2606A	2603-B
Total Amps	6	3
Outputs	1	1
Amps per out	6	3
Battery System	12V	12V
Input Voltage	100-130V AC / 60Hz	100-130V AC/60Hz
Output Voltage	12V	12V
AC	6' AC cord with standard plug	18" AC cord with standard plug
Dimensions	5.5" x 5.0" x 2.4" 140x127x61 mm	3.10" x 3.50" x 2.34" 79x89x59 mm
Weight	3.5 lbs / 1.6 kg	1.0 lbs / 0.5 kg

## ConnectCharge™ Inlets



### Universal Mount

- Mount to dash from rear with threaded locking ring or from the front with three screws through the face plate

Part # 150CCI



### Rear Mount

- Mounts to dash from rear with threaded locking ring
- Eliminates rewiring, plug snaps into Inlet locking tab
- Watertight lid protects AC plug

OEM # 150CCTM.OEM



### Front Mount

- Mounts to panel from front with three screws through the face plate

OEM # 150CC.OEM

For use with  
Battery chargers with  
ConnectCharge™ Plug only!

Exclusive  
molded notch on  
plug locks into  
ConnectCharge™ inlet



## Hard Wired Charger Inlets

- 15A or 20A 125V straight blade inlet
- Low profile cap won't catch fishing line
- Mounts easily to fiberglass and aluminum hulls
- Perma-Lock™ terminals and color coded wire entrance holes make wiring a snap
- UV resistant housing/cap



Amp	Color	Universal Mount Part #	Front Mount OEM #	Rear Mount OEM #
15	Black	150BBI	150BBI.OEM	150BBI-TM
15	White	150BBIW	150BBIW.OEM	—
20	White	—	200BBIW.OEM	—



15A 125V  
Straight Blade



20A 125V  
Straight Blade

# BATTERY MANAGEMENT

## Dynaplates

54



Improve the performance of electronics and reduce RF interference. Deters electrolysis and galvanic corrosion.

## Universal Mount Switches

55



Longer stud length for easier assembly and cable routing.



# BATTERY MANAGEMENT

## Battery Selector Switches

55



Durable polycarbonate case. Available with or without Alternator Field Disconnect. For 6V, 12V, 24V, or 36V systems.

## Heavy-duty Diesel Power Battery Switches

55



Constructed with heavy-duty copper sweep contacts to ensure positive circuit control. Features Alternator Field Disconnect to protect the electrical system during switching.



Battery Management systems protect and support rechargeable batteries by extending the charge and life cycle of your batteries.



## Dynaplates for Hull Bonding & Grounding

- Improves performance of electronics and reduces RF interference
- Offers the best path for hull bonding without long runs of copper foil
- Deters electrolysis and galvanic corrosion
- Sintered porous bronze sphere construction for maximum conductivity in a compact size
- Low drag, non-fouling shape
- Easy to clean with wire brush
- Conforms to ABYC standards
- Mounting hardware included
- Gold plated mounting bolt
- Bronze mounting nuts



	Standard	Large	Giant	Super
Part #	4006	4008	4012	4018
Use for	bonding and grounding	bonding, grounding and Loran use	bonding, grounding and Loran use	SSB radio
Dimensions	6" x 2" x .5" 152 x 51 x 13 mm	8" x 2.5" x .5" 203 x 64 x 13 mm	12" x 3" x .5" 305 x 76 x 13 mm	18" x 6" x .5" 457 x 152 x 13 mm
Mounting holes	2-1/2" center to center	4" center to center	6" center to center	9.875" center to center; 3" top to bottom
Weight	1.4 lbs / .6 kg	2.1 lbs / 1 kg	3.7 lbs / 1.7 kg	11.1 lbs / 5 kg

### Accessories for dynaplates

Part	Material	Use with:	Dimensions	Part #
Washer	Bronze	4006/4008	1/4" x 20"	P-11D03
		4012/4018	3/8" x 16"	P-11D04
Bolt	Bronze	4006/4008	1/4" x 20"	P-12D34
		4012/4018	3/8" x 16"	P-12D36
	Bronze Gold Plate	4006/4008	1/4" x 20"	P-12D35
		4012/4018	3/8" x 16"	P-12D37

Part	Material	Use with:	Dimensions	Part #
Nut	Bronze	4006/4008	1/4" x 20"	P-13A27
		4012/4018	3/8" x 16"	P-13A29
	Bronze Gold Plate	4006/4008	1/4" x 20"	P-13A28
		4012/4018	3/8" x 16"	P-13A2A

### TECH tip

#### Choosing a Battery Switch

ABYC requires a battery switch on every boat with a battery over 800 Cold Cranking Amps (CCA). This requirement exists so the potentially destructive energy in the batteries can be isolated in the event of a fire.

## Universal Mount Switches

- Longer stud lengths for improved assembly and easier cable routing
- Built with heavy-duty copper sweep contacts to ensure positive circuit control
- Rugged internal components protected by a tough, impact resistant polycarbonate housing that is impervious to the elements
- Cable Lug Size: 3/8"
- Dimensions: 5.0" x 2.75"

### Selector Switch w/out AFD

Continuous amps: 230  
Momentary amps: 345



Part # 2111A



Part # 2111A-O orange  
Part # 2111A-17 red  
OEM # 2111A-B black

### Selector Switch with AFD

Continuous amps: 230  
Momentary amps: 345



Part # 2110A



OEM # 2110A-B black

### On/Off Switch w/out AFD

Continuous amps: 230  
Momentary amps: 345



Part # 2112A



OEM # 2112A-B black

## Battery Selector Switches

- Polycarbonate case
- For 6V, 12V, 24V or 36V systems
- Surface mount
- Cable Lug Size: 3/8"
- Dimensions: 5.50" x 2.63"

### Selector Switch with AFD

Continuous amps: 230  
Momentary amps: 345



Part # 2100  
OEM # 2100-B

### Selector Switch w/out AFD

Continuous amps: 230  
Momentary amps: 345



Part # 2101  
OEM # 2101-B

### On/Off Switch w/out AFD

Continuous amps: 230  
Momentary amps: 345



Part # 2102  
OEM # 2102-B

## Heavy-duty Diesel Power Battery Switches

- For 6V, 12V, 24V or 36V systems
- Built with heavy-duty copper sweep contacts to ensure positive circuit control
- Rugged internal components protected by a tough, impact resistant polycarbonate housing that is impervious to the elements
- All feature Alternator Field Disconnect (AFD) allowing selection of any position, including "off", without damage to alternator or electrical system
- Cable lug size: 1/2"
- 2304A and 2304A-B have 3 studs

### Heavy-duty On/Off Switch

Continuous amps: 450  
Momentary amps: 800



Part # 2303A



OEM # 2303A-B

### Extra-duty On/Off Switch

Continuous amps: 600  
Momentary amps: 1000



Part # 2304A



OEM # 2304A-B

### Battery Selector Switch

Continuous amps: 360  
Momentary amps: 600



Part # 2300A



OEM # 2300A-B

## Battery Switch Operation Diagrams

As more and more electronics and electrical accessories are added to your boat (autopilot, refrigeration, etc.) the use of multi-batteries becomes a necessity. Guest components allow you to set up the system (from simple to complex) for your boat's application. The following diagrams are for use in identifying and designing the right system for your boating needs.

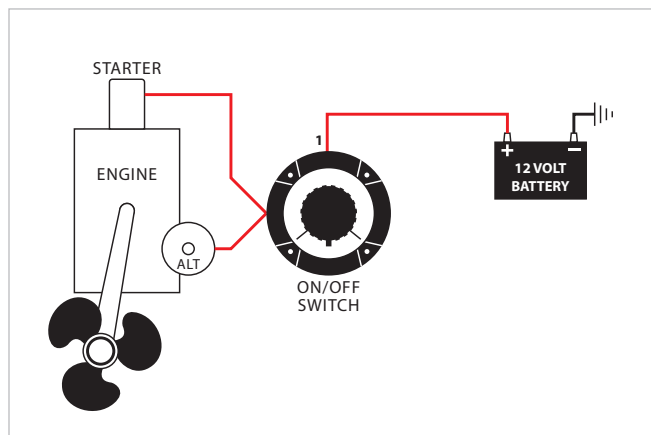

### Single battery

Installation: To shut off all power at source. Recommended installation by approved authorities.

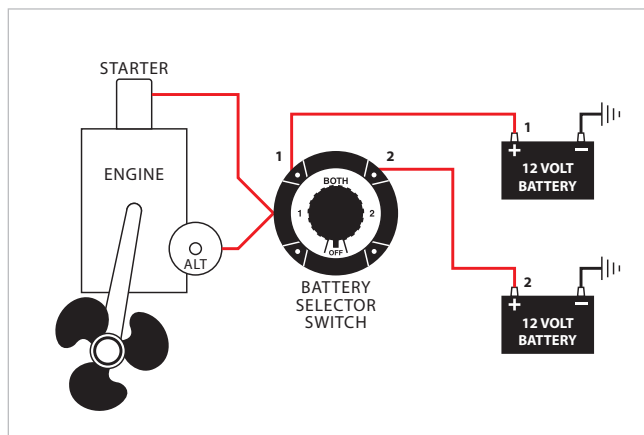

### Two battery with out isolator

Installation: To select a starter battery and ship service battery. Manually isolates each battery, parallels both batteries for emergency start, master disconnect, manually selects batteries for charging.

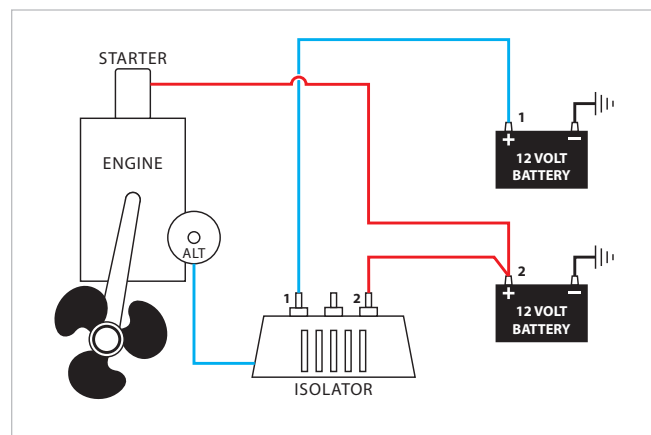

### Two battery with isolator

Installation: Isolator automatically selects lower charged battery to be charged first. Full battery can't discharge to drained battery. Dedicated system, no flexibility, no emergency parallel or disconnect function.

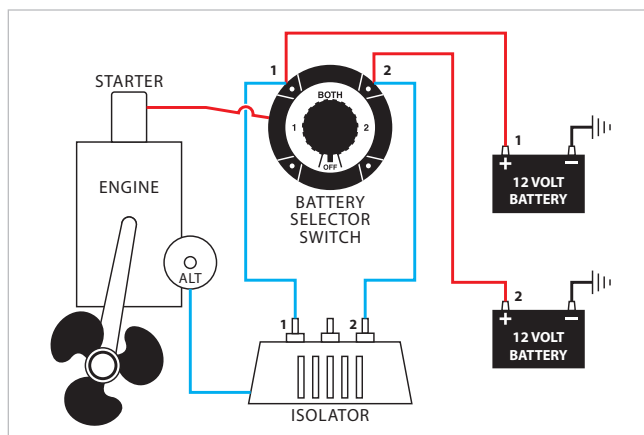

### Two battery with emergency parallel

Installation: An isolator automatically isolates each battery, lower charged battery will automatically be charged first. Two different size batteries can be used, larger for ship services, smaller for engine cranking. Switch selects usage, master disconnect, emergency parallel function.



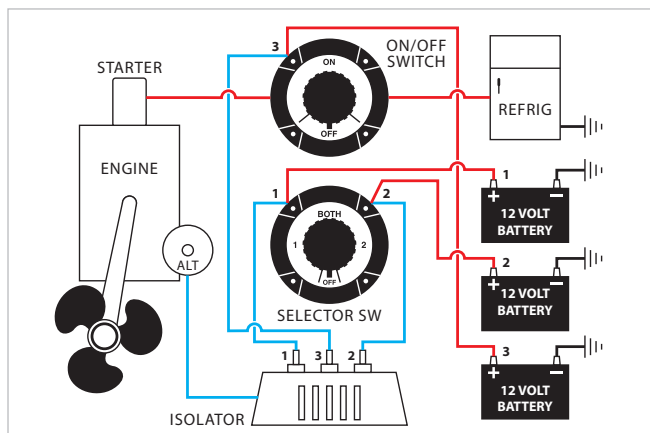

**One battery selector switch, one On/Off selector switch automatic battery isolation and automatically charges three batteries**

Installation: Use for sailboats and trawlers. Third battery isolated from other ship circuits. All batteries being automatically charged while running through isolator. To be used for refrigeration or other heavy load devices. Isolator protects other batteries.

**Switch selector usage:**

1. Master disconnect 2. Emergency parallel function

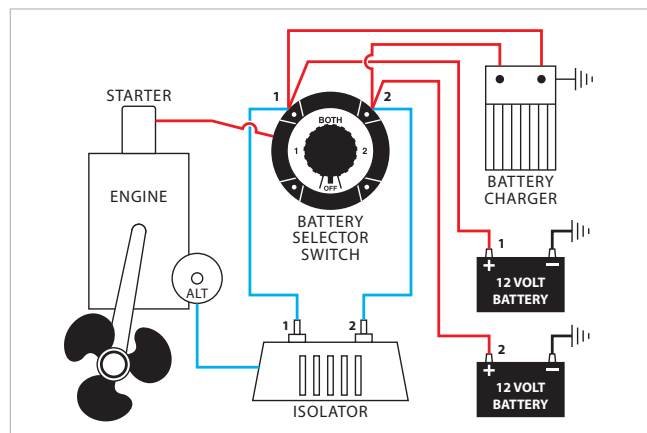

**Adding automatic battery charger/converters to system**

Installation: At dockside multi-bank charger built in isolator which will automatically charge lower battery.

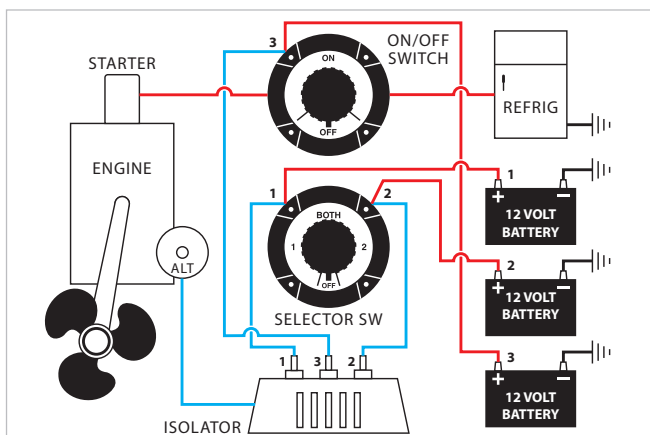

**Three batteries, one battery selector switch, one On/Off or selector switch, two alternators, one isolator**

Installation: Isolator separates both alternators so both alternators will charge simultaneously. Automatically charges lowest battery first. All batteries can be used for start, third battery, ship's source.

**Alternator Field Disconnect (AFD)**

Allows selection of any position, including "Off," without damage to alternator or electrical system. AFD is required on some electrical systems.

- Heavy-duty copper sweep contacts
- Positive click-stop on all positions
- "Make before break" contacts allow selection of all positions except "Off" while engine is running
- New design is easy to retrofit into existing hole patterns
- Use with 6V, 12V, 24V or 36V systems
- Built-in skirt protects connections
- Surface or rear panel mounting
- Marine grade construction

**Important Note:** The boater's electrical needs and problems should be discussed with your boatyard's electrical technician.



Exclusive flat 360 "sweep" contact design provides up to 60% more contact area than other switch designs.

# WIPER SYSTEMS

## Wiper Motors & Kits

60



Marinco® motors are split into three categories, Standard, Heavy-Duty, and Heavy-Duty Plus, with the categories being defined by the power range of the motors. Within the three categories, there are motors designed for interior or protected installations, and motors designed for exterior installations. We offer wiper motors for all windshield sizes up to 45", which could be covered by a 30" arm and 30" blade combination, driven by a 3.0 motor.

## Wiper Arms

69

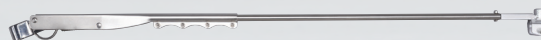

Wiper arms are available in Standard, Deluxe, and Premier styles and the primary construction material in all wiper arms is stainless steel. Deluxe arms are used on Standard and Heavy-Duty motors. The arms are available in a wide range of sizes, in both black and stainless steel finish, and regular and pantographic models. Pantographic arms use a set of two arms joined together to give a flatter and somewhat wider sweep pattern.





# WIPER SYSTEMS

## Wiper Blades

73



Standard, Premier, and Deluxe wiper blades are offered in different sizes and styles to fit all of the different types of wiper arms. Premier and Deluxe styles have stainless steel frame construction and high-end silicone rubber squeegees. For maximum performance of all blade styles, replacement of wiper blades is recommended every 6 months.

## Windshield Washer Kits

75



A full line of easy-to-install windshield washer kits are available.



Wiper assembly systems ensure your visibility remains clear through a storm or vicious passages.



## Wiper Motors

The motor choice is based primarily on the size of the windshield and where the motor is to be installed, either in an exterior or interior location. Marinco® motors are split into three categories, Standard, Heavy-Duty, and Heavy-Duty Plus, with the categories being defined by the power range of the motors. Within the three categories, there are motors designed for interior or protected installations, and motors designed for exterior installations. We offer wiper motors for all windshield sizes up to 45", which could be covered by a 30" arm and 30" blade combination, driven by a 3.0 motor.







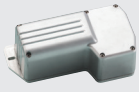

The Standard motor category includes the STD, WMW, and 500, which are all designed for light duty use, defined as being able to drive a 14" arm and a 14" blade.

When coverage of a larger windshield is required, Marinco® offers the Heavy-Duty motors, which are capable of driving a

wide range of arm and blade sizes, up to a 26" x 26" Deluxe arm and blade combination, which would cover windshields up to 39". The 1000 motor can pull up to a 16" x 16" Deluxe arm and blade combination. The MRV is built for interior or well-protected locations, and has the power to pull a 22" x 22" Deluxe arm and blade combination. The 1.5 motor has the power to pull a 22" x 22" Deluxe arm and blade combination like the MRV, but is waterproof and built for exposed installations. The 2.5 motor has the power to pull a 26" x 26" Deluxe arm and blade combination and is waterproof for exposed installations.

The 3.0 motor is the motor that makes up the Heavy-Duty Plus category. This motor has an external linkage shaft drive that gives it the power and torque to drive a 30" Premier pantographic arm and Premier blade combination.

### Choosing the Right Motor

	Model	Voltage	Speeds	Stall Torque/ Stall Current	Compatible Blade Lengths	Available Shaft Lengths	Sweep Angles	Housing
	<b>3.0</b>	12V & 24V	Single	165 in-lbs / 12.5–14.5 amps	30" Premier Plus single or pantographic	2.5" 3.5"	Factory preset to 110° Adjustable to 45°, 60°	External linkage – no housing
	<b>2.5</b>	12V & 24V	2 speed	139 in-lbs / 9–10.5 amps	26" Deluxe 24" Premier	1.5" 2.5"	Factory preset: 80° or 110° Adjustable: 45° or 60°	Fully sealed powder coated aluminum
	<b>1.5</b>	12V & 24V	2 speed	109 in-lbs / 11.5–13 amps	22" Deluxe 20" Premier	1.5" 2.5"	Factory preset: 80° or 110° Adjustable: 45° or 60°	Fully sealed powder coated aluminum
	<b>3000</b>	12V	2 speed	159 in-lbs / 10.2–12.2 amps	26" Deluxe 26" Premier	1.5" 2.5"	Factory preset: 80° or 110° Adjustable to 40°, 50°, 60°, 70°, 80°, 90°, 100° or 110°	Fully sealed aluminum
	<b>1000</b>	12V	Single	55 in-lbs / 9.8–10 amps	16" Deluxe 18" Premier	1.5" 2.5"	Factory preset: 80° or 110° Adjustable: 50°, 65°, 80° or 110°	Fully sealed, UV stabilized hi-temp thermoplastic
	<b>MRV</b>	12V & 24V	2 speed (but can be operated as 1)	109 in-lbs / 11.5–13 amps	22" Deluxe 20" Premier (at 80° sweep)	1.5" 2.5" 3.5"	Factory preset: 80° or 110° Adjustable: 45°, 60°, 80° or 110°	Corrosion resistant cast housing
	<b>500</b>	12V	Single	—	14" Deluxe	2.5"	Factory preset: 80° or 110°	Fully sealed, UV stabilized hi-temp thermoplastic
	<b>WMW</b>	12V	Single	—	14" Deluxe	2.5"	Factory preset: 110°	Chrome plated brass case
	<b>STD</b>	12V	Single	—	14" Deluxe	2.5" 3.5"	Factory preset: 80° or 110° Adjustable: 80° or 110°	Corrosion proof aluminum alloy case

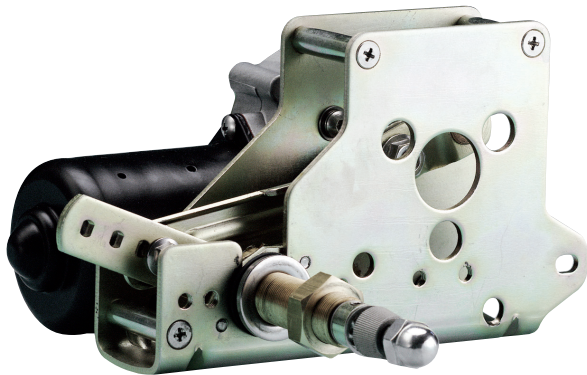
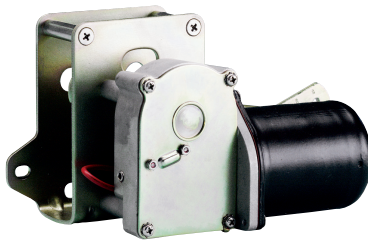

**3 YEAR  
WARRANTY**

## Heavy Duty Plus 3.0 Motor

The Heavy Duty Plus 3.0 Motor is Marinco®'s only external linkage motor. This design easily powers a 30" Premier arm and 30" Premier blade combination to provide coverage up to 45" of windshield area.

- Available in two shaft lengths: 2.5" and 3.5" (knurled arm fitting adds 2" to overall length)
- Tapered knurled drive shaft
- Factory pre-set sweep angle of 110°, with easy adjustment to 45° or 60°
- Sealed 6" wire leads, 16 AWG
- For interior installations
- Adjustable right or left self parking
- 18 mm diameter shaft
- Measures approximately 8.5" L x 4.625" W x 4.375" D (See below for detailed dimensional drawings)
- Stall torque: 165 in-lbs (190 kgf/cm; 18.6 Nm)
- Stall current: 12.5–14.5 amps
- No load current: 0.8–2.0 amps
- Recommended fuse: 6 amp fuse
- Available in 12V and 24V models
- Coast to park
- RF shielded circuitry

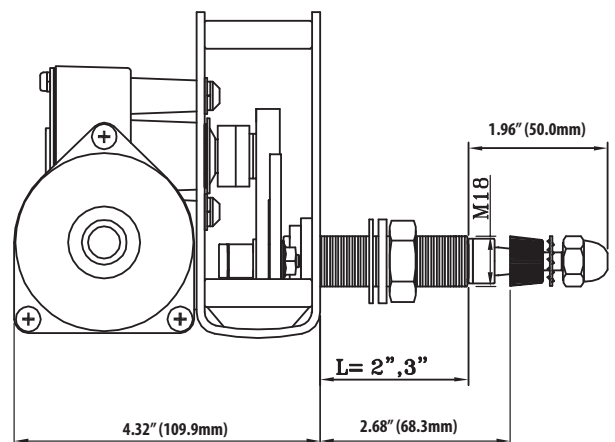
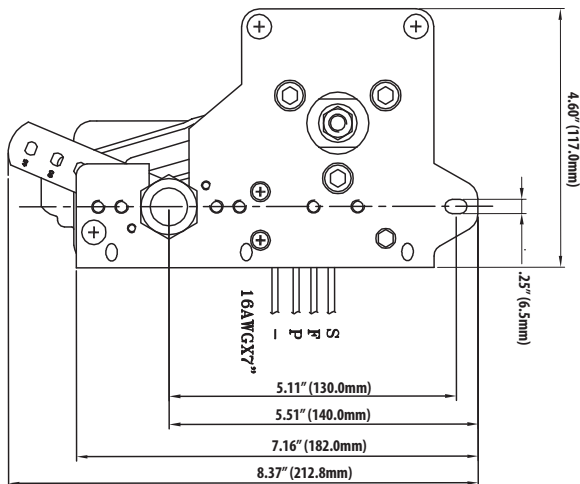
	Voltage	Sweep	OEM #
3.5" Shaft	12V	110°	<b>73113</b>
	24V	110°	<b>73313</b>



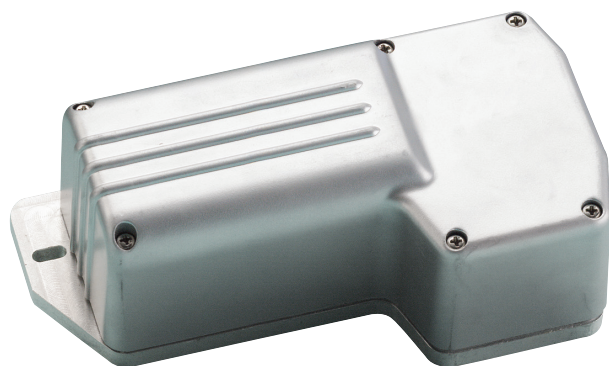

**3 YEAR  
WARRANTY**  
**CE**

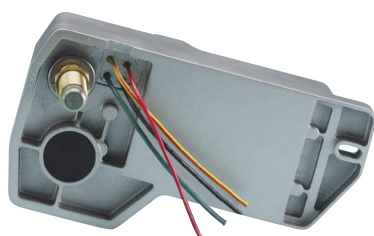

## 2.5 Waterproof Wiper Motor

- Fully sealed powder coated aluminum waterproof base and housing
- Powers a 26" Deluxe arm and Deluxe blade combination or a 24" Premier arm and Premier blade combination
- Available in two shaft lengths: 1.5" and 2.5" (includes .5" length of knurled arm fitting)
- Factory pre-set sweep angles of 80° or 110°, with easy adjustment to 45° or 60°
- Chrome plated solid brass knurled drive nut with brass and stainless steel drive shaft
- Two speed motor
- Sealed 6" wire leads, 16 AWG
- Adjustable right or left self parking
- .625" diameter shaft (16 mm)
- Available in 12V and 24V models
- Coast to park
- RF shielded circuitry
- Retail version includes 6 amp fuse and holder (operating switch not included)
- Measures approximately 7.875" L x 4.25" W x 3" D (see below for detailed dimensional drawings)
- Stall torque: 139 in-lbs (160 kgf/cm; 15.7 Nm)
- Stall current: 9.0-10.5 amps
- No load current: 1.0 -1.6 amps

	Voltage	Sweep	Part #	OEM #
1.5" Shaft	12V	80°	<b>82081</b>	<b>82181</b>
	12V	80°	<b>82082</b>	<b>82182</b>
2.5" Shaft	12V	110°	<b>82012</b>	—
	24V	110°	<b>82312</b>	<b>82212</b>

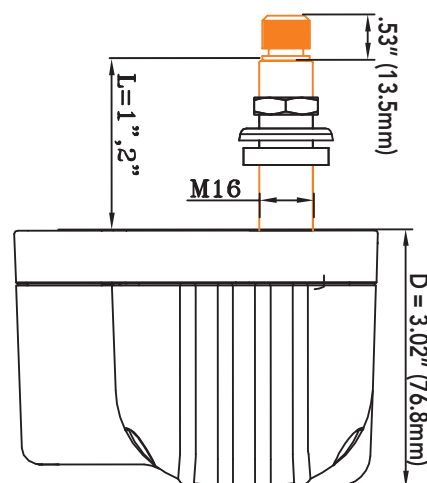
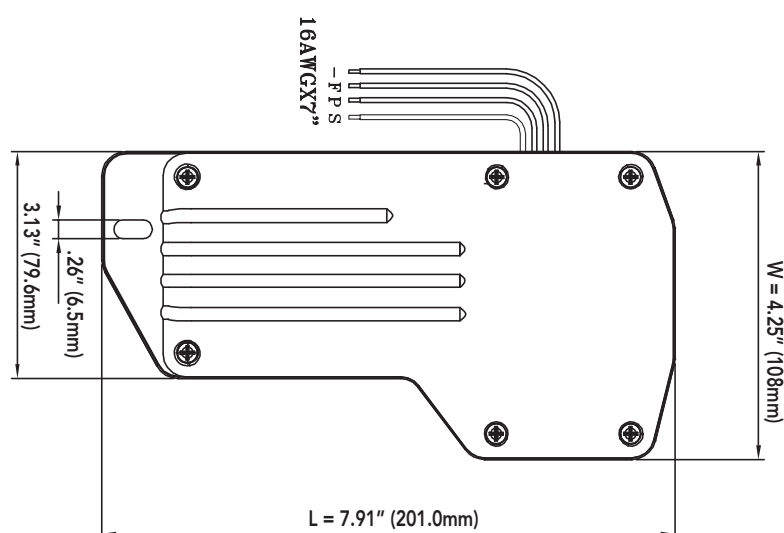



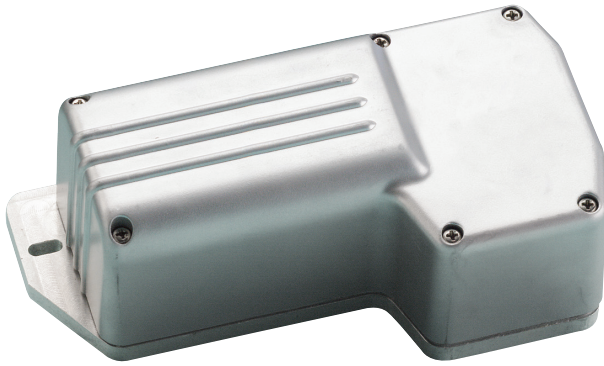

**3 YEAR  
WARRANTY**

**CE**

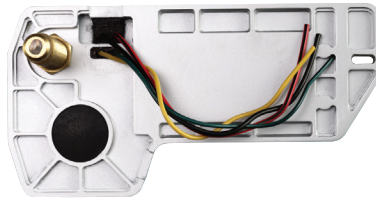

## 1.5 Waterproof Wiper Motor

- Fully sealed powder coated aluminum waterproof base and housing
- Powers a 22" Deluxe arm and 22" Deluxe blade combination or a 20" Premier arm and 20" Premier blade combination
- Available in three shaft lengths: 1.5" and 2.5" (includes .5" length of knurled arm fitting)
- Factory pre-set sweep angles of 80° or 110°, with easy adjustment to 45° or 60°
- Chrome plated solid brass knurled drive nut with brass and stainless steel drive shaft
- Two speed motor
- Sealed 6" wire leads, 16 AWG
- Adjustable right or left self parking
- .625" diameter shaft (16 mm)
- Available in 12V
- Coast to park
- RF shielded circuitry
- Retail version includes 5 amp fuse and holder (operating switch not included)
- Measures approximately 7.75" L x 4" W x 2.75" D (see below for detailed dimensional drawings)
- Stall torque: 109 in-lbs (125 kgf/cm; 12.3 Nm)
- Stall current: 11.5–13.0 amps
- No load current: 0.5–1.2 amps
- *Replaces AFI 2000 motor*

	Voltage	Sweep	Part #	OEM #
1.5" Shaft	12V	80°	<b>71081</b>	—
	12V	110°	<b>71011</b>	—
2.5" Shaft	12V	80°	<b>71082</b>	<b>71182</b>
	12V	110°	<b>71012</b>	<b>71112</b>

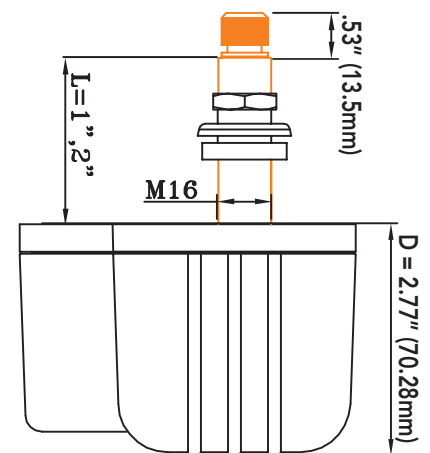
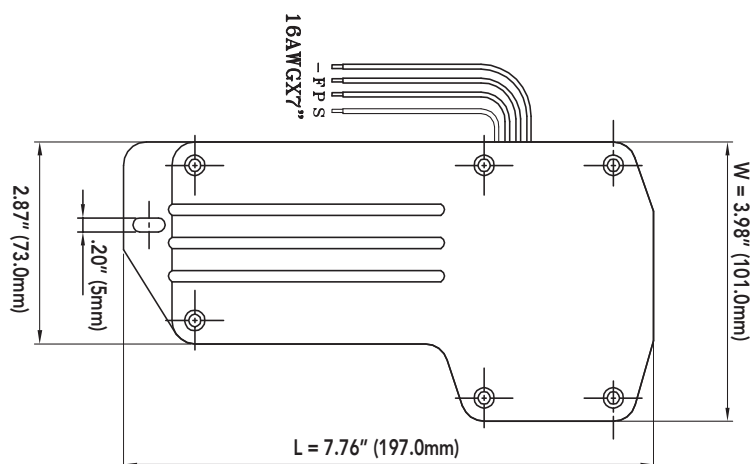

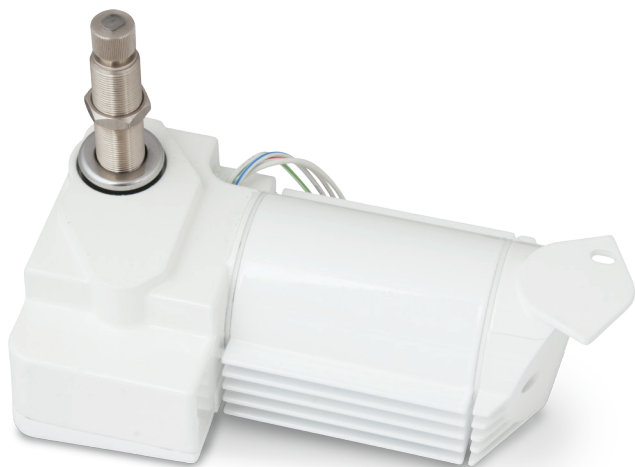

**3 YEAR  
WARRANTY**



## 3000 Waterproof Wiper Motor

- Fully sealed powder coated aluminum waterproof base and housing
- Powers a 26" Deluxe arm and Deluxe blade combination or a 24" Premier arm and Premier blade combination
- Available in two shaft lengths: 1.5" and 2.5" (includes .5" length of knurled arm fitting)
- .625" diameter shaft (16 mm)
- Factory preset sweep angles of 80° or 110°, with easy adjustment of 40° or 110° at 10° increments
- Sealed 6" wire leads, 16 AWG
- Adjustable right or left self parking
- Two speed settings
- Retail version includes 5 amp fuse and holder (on/off switch not included)
- Isolated ground
- Stall torque: 159 in-lbs (183 kgf/cm; 18 Nm)
- Stall current: 10.2–12.20 amps

	Voltage	Sweep	Part #	OEM #
1.5" Shaft	12V	80°	<b>83081</b>	<b>83181</b>
	12V	110°	<b>83011</b>	<b>83111</b>
2.5" Shaft	12V	80°	<b>83082</b>	<b>83182</b>
	12V	110°	<b>83012</b>	<b>83112</b>

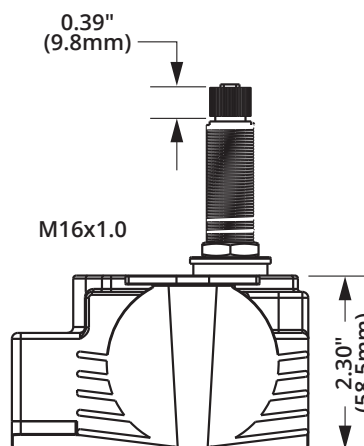
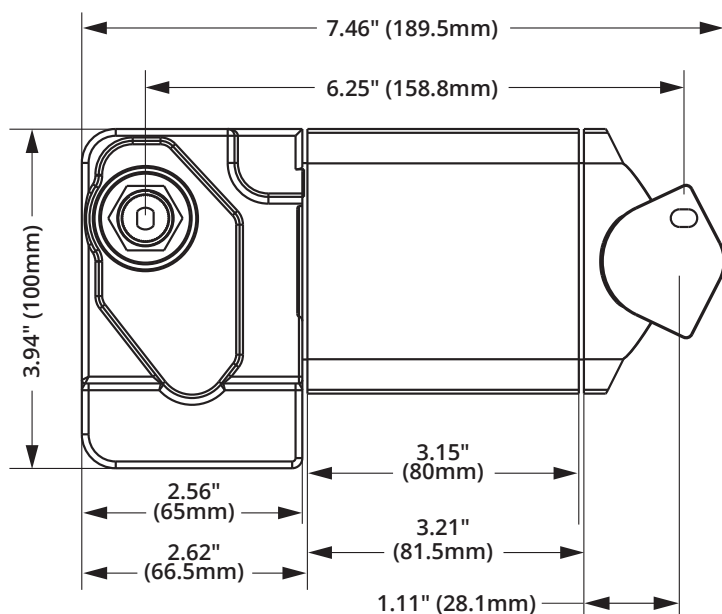



**3 YEAR  
WARRANTY**

**CE**

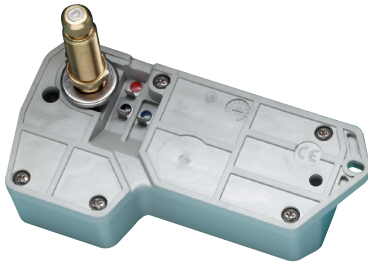

## 1000 Waterproof Wiper Motor

- Powers 18" Deluxe arm and 18" Deluxe blade combination at sweep sets of 80° or less (not compatible with pantograph arms)
- Powers 16" Deluxe arm and 16" Deluxe blade combinations at a sweep set of 110° (not compatible with pantograph arms)
- Factory pre-set sweep of 80° or 110° adjustable to 50°, 65°, 80°, or 110°
- .625" diameter shaft (16 mm)
- Fully sealed waterproof housing made of UV stabilized, high-temperature, high-impact thermoplastic
- 12 volt heavy-duty motor with anti-rotation drive shaft
- Knurled drive shaft and solid brass arm drive nut
- Coast to park with adjustable right or left self parking
- Retail version includes 5 amp fuse and holder (on/off switch not included)
- RF shielded circuitry
- Weight: 1.75 lbs
- Available in two shaft lengths: 1.5" and 2.5" (includes .5" length of knurled arm fitting)
- Measures approximately 6.625" L x 3.375" W x 2" D
- Stall torque: 55 in-lbs (63 kgf/cm; 6.2 Nm)
- Stall current: 9.8-10.0 amps
- No load current: 0.8-1.2 amps

	Voltage	Sweep	Item#	OEM #
1.5" Shaft	12V	65°	—	36161
		80°	36180	36181
		110°	36110	36111
2.5" Shaft	12V	65°	—	37161
		80°	37180	37181
		110°	37110	37111
2.5" Shaft Kits	12V	80°	37100	—
		110°	37200	—

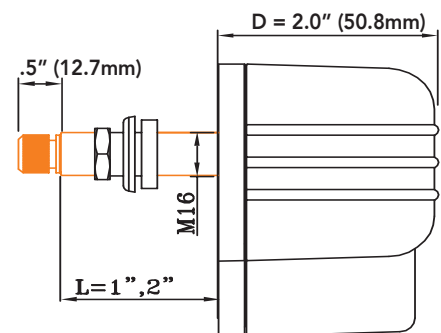
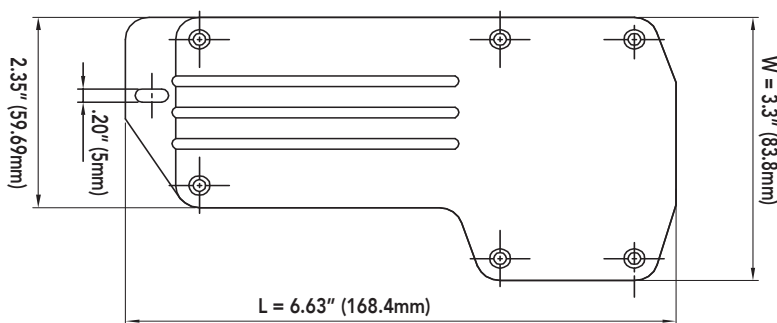



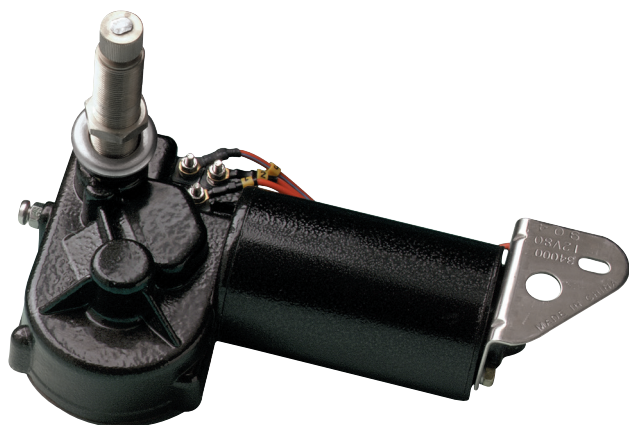

**3 YEAR  
WARRANTY**



## MRV Wiper Motor

- Easily powers 22" x 22" deluxe arm/blade combinations, or a 20" x 20" premier arm/blade combination at sweep sets of 80° or less
- Factory pre-set sweep of 80° or 110° adjustable to 45°, 60°, 80° or 110°
- .625" diameter shaft (16 mm)
- Available in 3 shaft lengths: 1.5", 2.5" and 3.5" (includes .5" length of knurled arm fitting)
- Corrosion-resistant casing
- Heavy-duty motor with right angle drive
- Two-speed motor, can be operated as one speed
- Solid brass knurled drive nut with brass and stainless steel drive shaft
- Adjustable right or left self parking, coast to park
- Retail version includes 5 amp fuse and holder
- Stainless steel fasteners and mounting bracket
- Use with three-position switch (not included)
- Compact size – 7.625" L x 4" W x 2" D
- Stall torque: 109 in-lbs (125 kgf/cm: 12.3 Nm)
- Stall current: 11.5–13.0 amps
- No load current: 0.5–1.2 amps

	Voltage	Sweep	Item#	OEM #
1.5" Shaft	12V	80°	<b>34001</b>	<b>38001</b>
		110°	<b>34011</b>	<b>38011</b>
2.5" Shaft	12V	80°	<b>34000</b>	<b>38000</b>
	24V	110°	<b>34210</b>	—
3.5" Shaft	12V	80°	<b>34005</b>	<b>38005</b>
		110°	<b>34015</b>	—

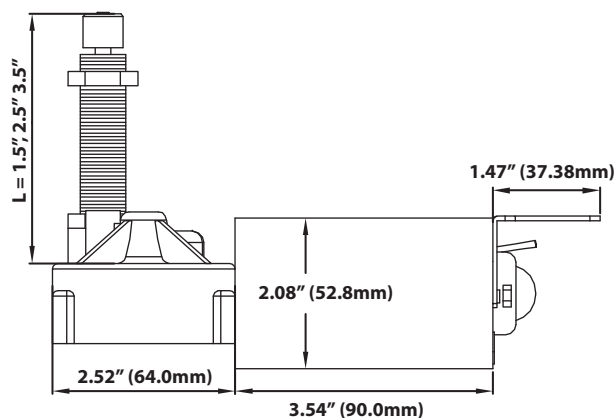
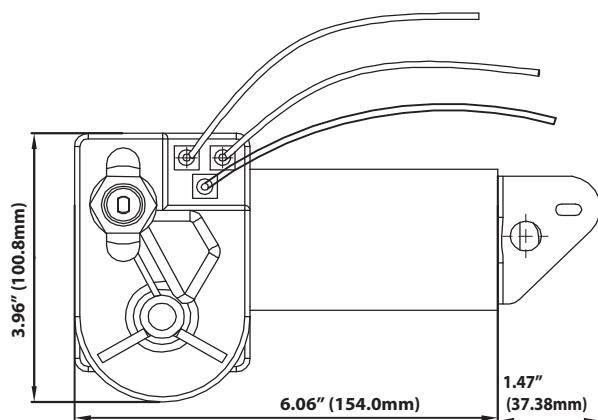

## MRV Wiper Motor Cover

- Constructed of white ABS plastic
- Easily installed

<b>Part #</b>	<b>33025</b>	White
<b>OEM #</b>	<b>33125</b>	White
<b>OEM #</b>	<b>33126</b>	Black

## WMW Wiper Motor

### Windshield Mount: .375" shaft diameter

- Powers up to 14" x 14" arm/blade combinations
- Water-resistant sealed motor
- Chrome-plated brass case and shaft housing
- Stainless steel front plate and wiper shaft
- Maximum current draw: 2 amps
- Shaft diameter: .375"
- For external use in open cabin boats
- Dimensions: 4.25" L x 2.75" W x 3.5" D

	Voltage	Sweep	Part #	OEM #
2.5" Shaft	12V	80°	—	<b>35000</b>
		110°	—	<b>35010</b>

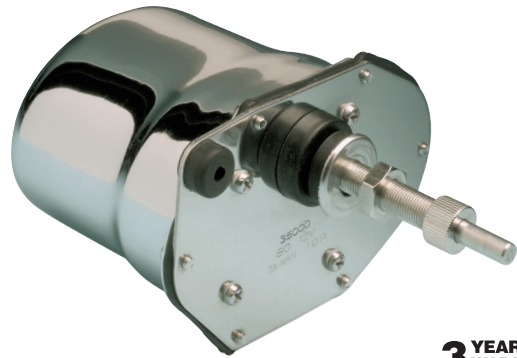

**3 YEAR WARRANTY**

## STD Wiper Motor

### Windshield Mount: .375" shaft diameter

### Deck Mount: .5" shaft diameter

- Deck Mount version includes deck mount adapter kit (33000)
- Powers up to 14" x 14" arm/blade combinations
- Corrosion-proof aluminum alloy case with black crackle finish
- Base & mounting plates are chrome plated naval brass
- Maximum current draw: 2 amps
- 80° or 110° adjustable sweep, adjustable right or left self-parking
- Shaft diameter: .375" windshield mount, .5" deck mount
- Dimensions: 3.875" L x 2.25" W x 3.5" D

	Voltage	Sweep	Part #	OEM #
2.5" Shaft	12V	80°	<b>35040</b>	—



**3 YEAR WARRANTY**

**3 YEAR  
WARRANTY**

## WMW Wiper Motor Kit

**Windshield Mount: .375" shaft diameter**

- Powers up to 14" x 14" arm/blade combinations
- Water-resistant sealed motor
- Chrome-plated brass case and shaft housing
- Stainless steel front plate and wiper shaft
- Maximum current draw: 2 amps
- Shaft diameter: .375"
- For external use in open cabin boats
- Dimensions: 4.25" L x 2.75" W x 3.5" D

Kit includes:

- WMW Wiper Motor
- 11.5" Deluxe stainless steel curved blade (33004)
- Deluxe adjustable (6.75" to 10.5") stainless steel arm (33006AS)

	Voltage	Sweep	Part #	OEM #
2.5" Shaft	12V	80°	30000	—
2.5" Shaft	12V	110°	30002	—

**3 YEAR  
WARRANTY**

## STD Wiper Motor Kit

**Windshield Mount: .375" shaft diameter**

**Deck Mount: .5" shaft diameter**

- Deck Mount version includes deck mount adapter kit (33000)
- Powers up to 14" x 14" arm/blade combinations
- Corrosion-proof aluminum alloy case with black crackle finish
- Base & mounting plates are chrome plated naval brass
- Maximum current draw: 2 amps
- 80° or 110° adjustable sweep, adjustable right or left self-parking
- Shaft diameter: .375" windshield mount, .5" deck mount
- Dimensions: 3.875" L x 2.25" W x 3.5" D

Kit includes:

- STD Wiper Motor (recommended for interior installations only)
- 11.5" Deluxe stainless steel curved blade (33004)
- Deluxe adjustable (6.75" to 10.5") stainless steel arm (33006AS)

	Voltage	Sweep	Part #	OEM #
2.5" Shaft	12V	80°	—	32000
		110°	—	32002
3.5" Shaft	12V	80°	—	32001

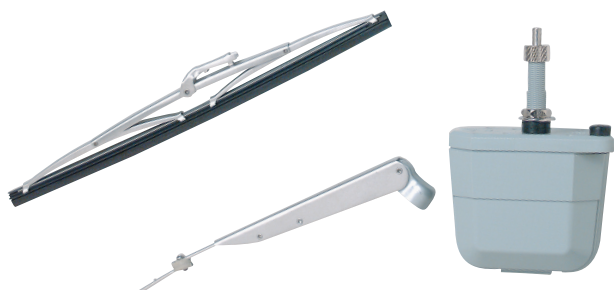
**3 YEAR  
WARRANTY**

## 500 Wiper Kit

**Windshield Mount: .5" shaft diameter**

Kit includes:

- 500 Waterproof Wiper Motor
- 11.5" Deluxe stainless steel curved blade (33004)
- Deluxe adjustable (6.75" to 10.5") stainless steel arm (33006AS)

	Voltage	Sweep	Part #
2.5" Shaft	12V	80°	30004
2.5" Shaft	12V	110°	30005



## Hand-operated Wiper Blade

- Chrome-plated brass handle
- Includes stainless steel 7-1/2" to 12" adjustable wiper arm, 11" blade, and all parts for installation
- Economical—an inexpensive alternative to wiper motor kit
- Requires 7/16" diameter hole for installation
- Can be installed up to 7/8" thick material
- For use on flat windshields only

**Part # 31000**

**OEM # 33101** Replacement blade



## Wiper Arms

Wiper arms are available in Standard, Deluxe, and Premier styles and the primary construction material in all wiper arms is stainless steel. Standard arms are used with Standard blades and can only be used with the line of Standard motors, while the Deluxe arms are used on Standard and Heavy-Duty motors. When choosing arms (and blades) it is very important to use only the recommended lengths for the motor that you are using.

The arms are available in a wide range of sizes, in both black and stainless steel finish, and regular and pantographic models. Pantographic arms use a set of two arms joined together to give a flatter and somewhat wider sweep pattern. The Deluxe arms are available in a polished stainless steel finish or a black powder-coated finish. Premier arms are the top of the line product in this category, utilizing heavy-duty stainless steel tubing and components, and they can only be used with the Heavy Duty and Heavy Duty Plus motors. Premier arms come in adjustable length sizes, ranging from 10" to 30", in both regular and pantographic versions. The longer length Premier arms (25"-30" long) have been designed for added strength and have a tapered wiper shaft fitting made especially to fit the larger, more powerful 3.0 wiper motor. These arms also have a saddle style tip for a stronger connection with the longer length Premier blades (26", 28", and 30" lengths).

Premier arms are also available as "wet arm" versions, with the water hose and sprayer nozzle built into the wiper arm. All that is needed is a water delivery system that the arm can be tied into. For those wanting a windshield washer system for the Deluxe arms, there is a complete washer kit system that is made especially to fit the Deluxe arms.



## Wiper Arm Compatibility Chart

Style	Wet/ Dry	Length (adjustable)	Color	Material	Part #	OEM #	Motor Compatibility Chart					
							3.0	2.5	3000	1.5	1000	MRV
Premier Plus												
single	dry	25"–30"	stainless	stainless	—	33188	✓	–	–	–	–	–
single	wet	25"–30"	stainless	stainless	—	33188W	✓	–	–	–	–	–
Premier												
single	dry	10"–15"	stainless	stainless	33082	33182	–	✓	✓	✓	–	✓
single	dry	15"–20"	stainless	stainless	33084	33184	–	✓	✓	✓	–	✓
single	dry	20"–25"	stainless	stainless	33086	33186	–	✓	✓	–	–	–
single	wet	15"–20"	stainless	stainless	33084W	33184W	–	✓	✓	✓	–	✓
single	wet	20"–25"	stainless	stainless	33086W	33186W	–	✓	✓	–	–	–
pantographic	dry	12"–17"	stainless	stainless	33090	33190	–	✓	✓	✓	–	✓
pantographic	dry	17"–22"	stainless	stainless	33092	33192	–	✓	✓	–	–	max 20"
pantographic	dry	22"–26"	stainless	stainless	33094	33194	–	✓	✓	–	–	–
pantographic	wet	12"–17"	stainless	stainless	33090W	—	–	✓	✓	✓	–	✓
pantographic	wet	17"–22"	stainless	stainless	33092W	33192W	–	✓	✓	–	–	max 20" ≤ 80"
pantographic	wet	22"–26"	stainless	stainless	—	33194W	–	✓	✓	–	–	–
Deluxe Adjustable												
single	dry	6.75"–10.5"	stainless	stainless	33006A	33106A	–	✓	✓	✓	✓	✓
single	dry	10"–14"	stainless	stainless	33007A	33107A	–	✓	✓	✓	✓	✓
single	dry	14"–20"	stainless	stainless	33010A	33110A	–	✓	✓	✓	max 18" ≤ 80° max 16" @ 110°	✓
single	dry	10"–14"	black	stainless	33012A	33112A	–	✓	✓	✓	✓	✓
single	dry	14"–20"	black	stainless	33014A	33114A	–	✓	✓	✓	max 18" ≤ 80° max 16" @ 110°	✓
single	dry	18"–24"	black	stainless	33070A	33170A	–	✓	✓	–	–	max 22"
Deluxe Pantographic												
pantographic	dry	12"–17"	black	stainless	33032A	33132A	–	✓	✓	✓	–	✓
pantographic	dry	17"–22"	black	stainless	33037A	33137A	–	✓	✓	✓	–	✓

## Premier Plus Stainless Steel Adjustable Single and Pantographic Wiper Arm

- Heavy-duty component design for use with the 3.0 wiper motor
- Stainless steel and chrome-plated die cast construction
- Motor shaft mount with notched "teeth" and tapered design for secure operation
- Features "Articulating/Bend Back" design that locks arm in upright position for windshield cleaning



single – adjusts 25" to 30"

Style	Wet/Dry	Length (adjustable)	Color	Material	Part #	OEM #
single	dry	25"-30"	stainless	stainless	—	33188

**Note:** For use only with Premier Plus Wiper Blades and Heavy Duty Plus 3.0 Motor

## Premier Plus Stainless Steel Single and Pantographic Wet Arms

- Premier wet arms add a built-in washer system to the high-end, heavy duty construction of the Premier wiper arms
- Premier wet arms feature a black PVC hose that runs up the center of the arm and ends in a four-nozzle fixture that is part of the arm itself
- Each solid brass nozzle is adjustable for maximum coverage



Style	Wet/Dry	Length (adjustable)	Color	Material	Part #	OEM #
single	wet	25"-30"	stainless	stainless	—	33188W

**Note:** For use only with Premier Plus Wiper Blades and Heavy Duty Plus 3.0 Motor

## Premier Stainless Steel Single and Pantographic Dry Arms

- Heavy-duty component design for use with most Marinco® motors
- Stainless steel construction
- Features "Articulating/Bend Back" design that locks arm in upright position for windshield cleaning
- Motor shaft mount with notched teeth



Single

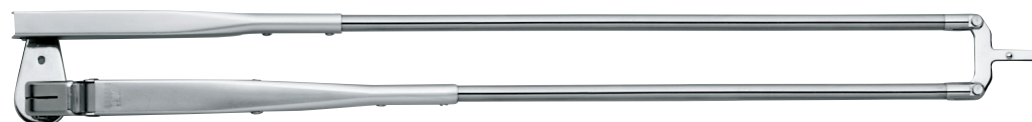

Pantographic

Style	Wet/Dry	Length (adjustable)	Color	Material	Part #	OEM #
single	dry	15"-20"	stainless	stainless	33084	33184
single	dry	20"-25"	stainless	stainless	33086	33186
pantographic	dry	12"-17"	stainless	stainless	33090	33190
pantographic	dry	17"-22"	stainless	stainless	33092	33192
pantographic	dry	22"-26"	stainless	stainless	33094	33194

**Pantographic wiper arms will only function properly with wiper motor sweep angles 80° or less**

## Premier Stainless Steel Wiper Wet Arms

- Heavy-duty component design for use with most Marinco® motors
- Features "Articulating/Bend Back" design that locks arm in upright position for windshield cleaning
- Built-in wet arm system that allows for a clean and easy installation of a washer system
- Black PVC hose runs up the center of the arm and ends in an adjustable four-nozzle fixture that is an integral part of the wiper arm itself



Style	Wet/Dry	Length (adjustable)	Color	Material	Part #	OEM #
single	wet	15"-20"	stainless	stainless	<b>33084W</b>	<b>33184W</b>
single	wet	20"-25"	stainless	stainless	<b>33086W</b>	<b>33186W</b>
pantographic	wet	17"-22"	stainless	stainless	<b>33092W</b>	<b>33192W</b>

Pantographic wiper arms will only function properly with wiper motor sweep angles 80° or less

## Deluxe Adjustable Wiper Arm

- All arms are stainless steel
- Arm has "articulating/bend-back" feature
- Motor shaft mounting has additional set screw clamping



Style	Wet/Dry	Length (adjustable)	Color	Material	Part #	OEM #
single	dry	6.75"-10.5"	stainless	stainless	<b>33006A</b>	<b>33106A</b>
single	dry	10"-14"	stainless	stainless	<b>33007A</b>	<b>33107A</b>
single	dry	14"-20"	stainless	stainless	<b>33010A</b>	<b>33110A</b>
single	dry	10"-14"	black	stainless	<b>33012A</b>	—
single	dry	14"-20"	black	stainless	<b>33014A</b>	<b>33114A</b>
single	dry	18"-24"	black	stainless	<b>33070A</b>	<b>33170A</b>

## Deluxe Adjustable Pantographic Arm

- For Use with 2.5, 1.5 and MRV Motors
- Stainless steel
- Arm has "articulating/bend-back" feature
- Motor shaft mounting has additional set screw clamping

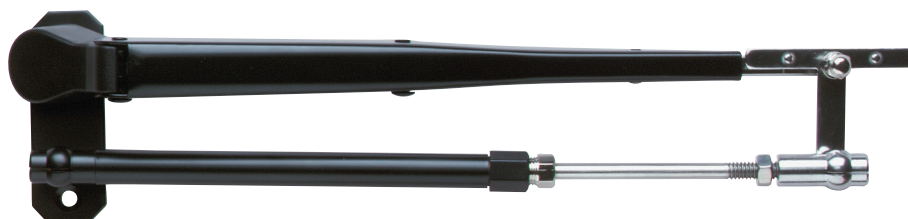

Style	Wet/Dry	Length (adjustable)	Color	Material	Part #	OEM #
pantographic	dry	12"-17"	black	stainless	<b>33032A</b>	<b>33132A</b>
pantographic	dry	17"-22"	black	stainless	<b>33037A</b>	<b>33137A</b>





## Wiper Blade Selection Chart

**Step 1:** Find the type and Part # of wiper arm you have along the left side of the chart.

**Step 2:** Follow allong to the right until you match up with the type and length of wiper blade you want.

**Step 3:** Bold is the Part # and the lighter is the OEM# (if available).

		Premier Plus Blades					Premier Blades					
Color/ Material		Stainless/ Stainless			Black/ Stainless		Stainless/ Stainless			Black/ Stainless		
Length		26"	28"	30"	26"	28"	20"	22"	24"	20"	22"	
Premier Plus Wiper Arms	Single Arm											
	33088 33188	dry	33026S 33126S	33028S	33030S 33130S	33026B 33126B	33028B					
	33088W 33188W	wet	33026S 33126S	33028S	33030S 33130S	33026B 33126B	33028B					
	Pantograph											
	33096 33196	dry	33026S 33126S	33028S	33030S 33130S	33026B 33126B	33028B					
	33096W 33196W	wet	33026S 33126S	33028S	33030S 33130S	33026B 33126B	33028B					
Premier Wiper Arms	Single Arm											
	33082 33182	dry					33021S 33121S			33021B 33121B		
	33084 33184	dry					33021S 33121S	33022S 33122S	33024S 33124S	33021B 33121B	33022B 33122B	
	33084W 33184W	wet					33021S 33121S	33022S 33122S	33024S 33124S	33021B 33121B	33022B 33122B	
	33086 33186	dry					33021S 33121S	33022S 33122S	33024S 33124S	33021B 33121B	33022B 33122B	
	33086W 33186W	wet					33021S 33121S	33022S 33122S	33024S 33124S	33021B 33121B	33022B 33122B	
	Pantograph Arm											
	33090 33190	dry					80° only			80° only		
	33090W 33190W	wet					80° only			80° only		
	33092 33192	dry					33021S 33121S	33022S 33122S	33024S 33124S	33021B 33121B	33022B 33122B	
	33092W 33192W	wet					33021S 33121S	33022S 33122S	33024S 33124S	33021B 33121B	33022B 33122B	
	33094 33194	dry					33021S 33121S	33022S 33122S	33024S 33124S	33021B 33121B	33022B 33122B	
	33094W 33194W	wet					33021S 33121S	33022S 33122S	33024S 33124S	33021B 33121B	33022B 33122B	
Deluxe Wiper Arms	Single Arm											
	33006A 33106A	dry										
	33007A 33107A	dry										
	33010A 33110A	dry					80° only	80° only	80° only	80° only	80° only	
	33012A 33112A	dry										
	33014 330114A	dry					80° only	80° only	80° only	80° only	80° only	
	33070A 33170A	dry										
	Pantograph Arm											
	33032A 33132A	dry					80° only			80° only		
	33037A 33137A	dry					80° only	80° only	80° only	80° only	80° only	

Pantographic wiper arms will only function properly with wiper motor sweep angles 80° or less

## Standard Blades

## Premier Plus Stainless Steel Wiper Blades

- All stainless steel construction
- Marine grade silicone squeegee
- Extra squeegee "claws" spread pressure evenly allowing the blade to conform to a curved windshield



Length	Color	Material	Part #	OEM #
26"	stainless	stainless	33026S	33126S
28"	stainless	stainless	33028S	—
30"	stainless	stainless	33030S	—

**Note: For use only with Premier Plus Wiper Arms and Heavy Duty Plus 3.0 Motor**

## Premier Stainless Steel Wiper Blades

- All stainless steel construction
- Marine grade silicone squeegee
- Extra squeegee "claws" spread pressure evenly allowing the blade to conform to a curved windshield



Length	Color	Material	Part #	OEM #
20"	stainless	stainless	33021S	33121S
22"	stainless	stainless	—	33122S
24"	stainless	stainless	33024S	33124S
20"	black	stainless	33021B	33121B
22"	black	stainless	33022B	33122B
24"	black	stainless	33024B	—

## Deluxe Stainless Steel Wiper Blades

- Works well on curved or flat windshields
- All stainless steel construction
- Marine grade silicone squeegee



Length	Color	Material	Part #	OEM #
11.5"	stainless	stainless	33004	33104
14"	stainless	stainless	33005	33105
16"	stainless	stainless	33015	33115
18"	stainless	stainless	33016	33116
20"	stainless	stainless	33017	33117
26"	stainless	stainless	33024	—

## Polymer Wiper Blades

- Black glass poly-impregnated construction
- Marine grade rubber squeegee



Length	Color	Material	Part #	OEM #
12"	black	polymer	31012B	31112B
14"	black	polymer	31014B	31114B
16"	black	polymer	31016B	31116B
18"	black	polymer	31018B	31118B
20"	black	polymer	31020B	31120B
22"	black	polymer	31022B	31122B
24"	black	polymer	31024B	31124B

## Classic Stainless Steel Straight Wiper Blades

- Replaces most standard blades in boats made before 1990
- Hook and catch style



Length	Color	Material	Part #	OEM #
11"	stainless	stainless	33901	—
14"	stainless	stainless	33919	—

**Note: NOT for use with currently offered arms**



## Add-On Windshield Washer Kits

- Can be used on new or existing Deluxe wiper arm and blade sets
- Kit includes parts to outfit two wiper arms
- Sprayer fittings (kit includes two) each have four adjustable brass nozzles to provide maximum spray coverage for most any windshield
- Plastic parts are numbered to make installation easy

### Complete Kit

Includes:

- Water tank with mounting bracket
- 12 volt pump motor
- Under deck tee fitting
- Thru deck fitting and hardware
- Below deck clear tubing (16 ft.)
- Above deck black tubing (6 ft.)
- Large and small rivet clips
- Wiper arm clips
- Sprayer fittings with clamps

**Part # 33505**

**OEM # 33515**

### Below Deck Kit

Includes:

- Water tank with mounting bracket
- 12 volt pump motor
- Under deck tee fitting
- Thru deck fitting and hardware
- Below deck clear tubing (16 ft.)

**OEM # 33513**

### Above Deck Kit for One Small Arm

Includes:

- Small rivet clip
- Wiper arm clips
- Sprayer fitting with narrow clamp
- Thru deck fitting
- Above deck black tubing (6 ft.)

**OEM # 33517**



## Intelligent Wiper Switch

Microcontroller based "intelligent" switch provides all necessary wiper motor functions in one small component.

- Settings for two continuous speed functions and three intermittent speed functions (2, 4, or 8 second delay)
- Washer system operation function
- Blinking LED lights in switch indicate operating function
- Works with 12V or 24V DC motors
- Fits standard switch size openings, requires 2.65"/67.5 mm depth
- Includes one ten pole connector with female pins and two female quick-connects

Single Motor **Part # 76030** **OEM # 76130**



## Intermittent Wiper Motor Controller **NEW**

- Single speed and dual speed options
- Allows for the control of single motor systems, and synchronized control of dual motor systems
- Intuitive automotive-style functionality—features adjustable intermittent settings, adjustable continuous settings, and washer system operation
- IP67—Potted case for harsh environment durability
- Includes Contura Switch, SPDT (On)-Off-(On) (retail only)
- Easy to install with ¼" spade connectors
- Reverse polarity protection
- Compatible with 12V and 24V DC motors

Single Speed **Part # 76090** **OEM # 76190**

Dual Speed **Part # 76080** **OEM # 76180**





# HORNS

## Hidden Horns

79



Marinco, the inventor of the first below-deck horn offers a complete line of below deck horn products.

## Compact Horns

82



Marinco compact electric horns feature a low profile design and a lower frequency which provides a deeper sound.





# HORNS

## Electric Trumpet Horns

84



Classic design electric trumpet horns feature a lower frequency which provides a deeper sound.

## Air Trumpet Horns

85

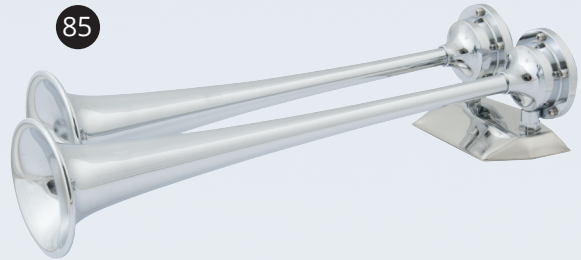

Classic design, featuring solid brass construction with a non-corrosive LEXAN polycarbonate diaphragm.





## Marinco® Horns

Marinco® is the leading supplier of horns to the marine industry, with over fifty years of experience in designing and manufacturing sound devices specifically for use in harsh marine environments. Stainless steel is used for all critical components such as trumpets, motor cover, diaphragms, and assembly and mounting hardware. In the case of the XLP trumpet horns, the horn is given extra protection through the complete over-molding of the internal motor cover housing. It is this extra process that provides the added protection needed to back up the five-year warranty.

Marinco® offers a complete line of marine horn products designed to meet almost any need, including electric and air trumpet horns, compact horns, electric and air below deck horns, and a comprehensive line of drop-in horns with a wide assortment of grill options. After developing the first below deck horn for the marine industry in the late 1980's, the offering of that product line has continued to expand.

- Meets the ABYC Regulation #A23 for boats up to 12 meters
- Meets the U.S. Coast Guard's C.O.L.R.E.G.S. and U.S. Inland Navigation Rules, Annex III Regulations for boats up to 20 meters
- Listed in the NMMA's Certification Program Type Accepted
- Horns are set at a lower frequency to provide greater range as the sound travels across the water

**Marinco® Horn Relative Loudness Comparison Chart**

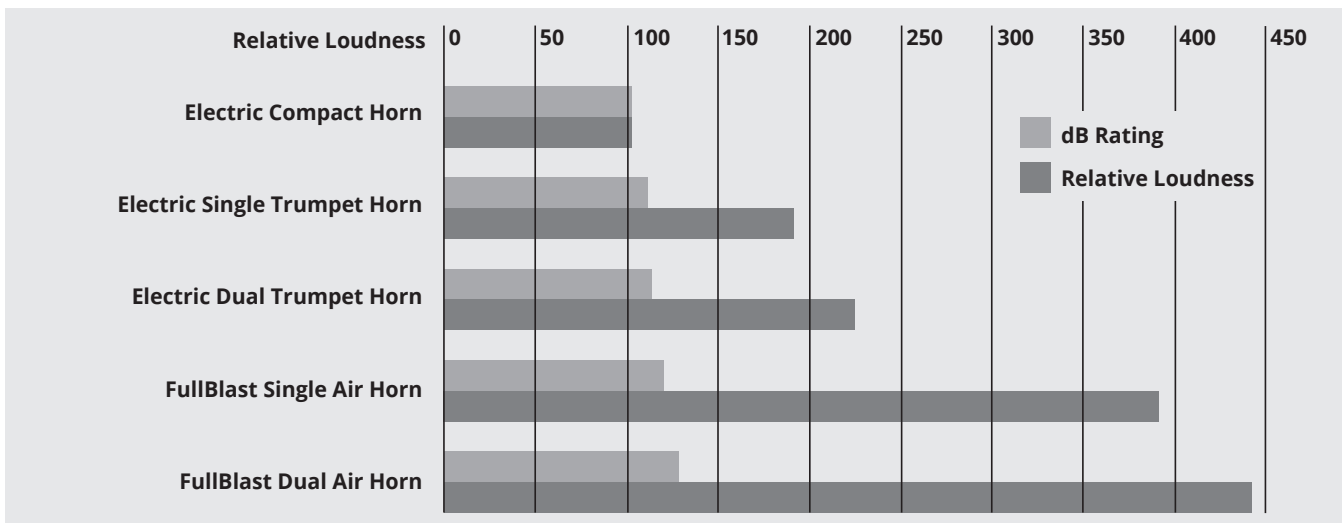

### TECH tip

#### Electromagnetic Interference Explained

In order to operate, an electric horn rapidly makes and breaks an electric circuit. This operation creates electromagnetic disturbance, which may cause electrical "noise" in communications equipment. Because a horn is only used temporarily, any interference in electronic equipment is stopped when the horn is turned off.

The International Marine Certification Institute (IMCI), which certifies boats to the European Community Regulations (CE), has determined that boats using electric horns can comply with CE requirements on electromagnetic compatibility provided the above message is given to the boat owners in their manual.

Marinco®, the inventor of the first below deck horns, offers a full line of below deck horn products. Concealed horns utilize an upright horn installation and a large grill opening to offer greater sound volume. Drop-in Hidden Horns use a fabric lined grill for water-resistant installations. The concealed trumpet horns are all air horns and provide the maximum amount of sound available in a below deck horn installation.

Marinco's Drop-in Hidden Horns combine a number of desired features into one unit including:

- Simple, drop-in installation
- Stylish snap-on grill with water-resistant fabric
- Authentic marine sound
- Easy aftermarket retrofit

**Important: Please note the space requirement dimensions on some of the below deck models to ensure there is adequate room on the interior of the mounting area to house the horn assembly. Concealed horn models require a minimum 45° mounting angle to ensure proper drainage.**

## Low Profile Hidden Horn

### With Black and White Grills

- New louder dB(A) rating: 111 at one meter
- Fundamental frequency: 360±20Hz
- 12V DC
- Easy installation: 2.75" diameter hole x 1" deep
- Maximum amp draw: 4 amps
- Comes with both white ASA and black ABS screw-in grills
- Grills have water resistant fabric liners
- Mounts from the outside, grill screws on for easy install
- Easy retrofit

**Part # 10080**

### Without Grill

- Same as 10080 without grill
- When purchasing bulk version, grill must be ordered separately

**OEM # 11080**



## Grills for Low Profile Hidden Horn

- Water resistant fabric liner
- Screw-in
- 4" from hole to hole

Type	Color	Vertical Style OEM #	Horizontal Style OEM #	Dimensions
Screw-in	White ASA	<b>11080SC-W</b>	<b>11187</b>	5.25" x 3.375" x .75"
	Off-White ASA	—	<b>11194</b>	5.25" x 3.375" x .75"
	Black ABS	<b>11080SC-B</b>	<b>11188</b>	5.25" x 3.375" x .75"
	Stainless Steel	<b>11080SC-SS</b>	—	5.25" x 3.375" x .75"



### Stainless Steel Grill Cover

- Horizontal style grill design
- Installs over plastic horizontal style grills (11187, 11194, or 11188)
- Installation requires plastic grill
- Grill dimensions: 5.3125" W x 3.4375" H x .875" D

**OEM # 11196** Stainless steel grill

**OEM # 11096** Kit (includes: stainless steel grill cover and plastic screw-in grill (11187))

## Drop-in Hidden Horns

### With Black and White Grills

- dB(A) rating: 107 at one meter
- Fundamental frequency: 370±20Hz
- 12V DC
- Internal space requirements: 2" H x 3.375" W x 3.25" D
- Maximum amp draw: 4 amps
- Comes with both black ABS and white ASA snap-in grills
- Distinctive marine horn sound
- Enclosed sound unit
- Easy installation or retrofit, mounts from the outside

Part # 10079

### Enclosed without Grill

- Same as 10079 without grill
- When purchasing 11079, grill must be ordered separately

OEM # 11079



### Without Grill

- dB(A) rating: 105 at one meter
- Fundamental frequency: 430±20Hz
- 12V DC
- Internal space requirements: 2.25" H x 3.625" W x 3.5" D
- Maximum amp draw: 3 amps
- Mounts from the outside, horn grill snaps on for easy installation
- Easy retrofit
- Grill must be ordered separately

OEM # 11095

(( Lower Frequency  
for a Deeper Sound ))



## Grills for Drop-in Hidden Horns

- Water resistant fabric liner
- Choose between snap-in or screw-in.
- 4" from hole to hole

Type	Color	Vertical Style OEM #	Horizontal Style OEM #	Dimensions
Snap-In	White ASA	11079SN-W	11090	5" x 2.625" x .5"
	Black ABS	11079SN-B	11091	5" x 2.625" x .5"
	Chrome Plated ABS	11079SN-C	11225	5" x 2.625" x .5"
Screw-In	White ASA	11079SC-W	11190	5" x 2.625" x .5"
	Black ABS	11079SC-B	11191	5" x 2.625" x .5"
	Chrome Plated ABS	11079SC-C	11226	5" x 2.625" x .5"
	Stainless Steel	11079SC-SS	—	5" x 2.625" x .5"



### Stainless Steel Grill Cover

- Installs over screw-in plastic grill
- Requires plastic screw-in grill for installation
- Grill dimensions: 5.0625 W x 2.75 H x .5 D

OEM # 11124 Stainless steel grill

OEM # 11024 Kit (includes: stainless steel grill cover and plastic screw-in grill)





## Under Deck Horn

- dB(A) rating: 110 at one meter
- Fundamental frequency: 420±20Hz
- 12V DC
- Dimensions: 4" W x 3.625" H x 5.75" L
- Permanently mounted grill to protect against water intrusion
- Available with and without wiring pigtail

**OEM # 11044** Horn with Pigtail  
**OEM # 11045** Horn without Pigtail

(( Lower Frequency  
for a Deeper Sound ))



## Mini Hidden Horn

- dB(A) rating: 105 at one meter
- Fundamental frequency: 430±20Hz
- 12V DC
- Dimensions: 3.25" W x 1.75" H x 3" L
- Maximum amp draw: 3 amps
- Type 304 stainless steel diaphragm
- This horn is not designed for installation in exposed areas

**Part # 10031**  
**OEM # 11031**

(( Lower Frequency  
for a Deeper Sound ))



## With Grill Bracket

- Same horn motor as 11031 but includes grill mounting bracket
- Grill must be ordered separately

**OEM # 11034**



## Grills for Mini Hidden Horn 11034

- Screw-In
- Black ABS version includes gasket for watertight seal
- 4" from hole to hole

Type	Color	Vertical Style OEM #	Horizontal Style OEM #	Dimensions
Screw-In	Black ABS	<b>11034SC-B</b>	<b>11168</b>	5" x 2.625" x .375"
	Stainless Steel	<b>11034SC-SS</b>	<b>11088</b>	5" x 2" x .25"



Vertical Style  
ASA/ABS

Vertical Style  
Stainless Steel



Horizontal  
Style



## Electronic Horn

### With White Grill

- 107 dB(A) at one meter
- Fundamental frequency: 550±100Hz
- 12V DC
- Internal space requirements: 2.25" W x 2.25" H x 2" D
- Grill dimensions: 4.875" W x 2.75" H x .5"D
- Draws less than one amp, maximum draw: 0.8 amp
- Electronic piezo horn sound
- One piece water resistant housing, grill is molded to horn
- Mounts in a standard 2.25" opening
- Stainless steel grill cover 11185 sold separately

Part # 10082

### Stainless Steel Grill Cover for Electronic Horn 10082

- Grill dimensions: 4.9375" W x 2.8125" H x .5" D
- 4" from hole to hole

OEM # 11185



## Concealed Single Mini Air Horn

- dB rating: 126 at one meter, 1/3 octave band
- Fundamental frequency: 630±15Hz
- 12V DC
- Internal space requirements: 13" H x 5" W x 3.75" D
- Air compressor dimensions: 2.625" D x 5" L
- Maximum amp draw: 20 amps
- Solid brass construction
- Includes compressor, air tubing, fittings, and hardware
- Grill must be ordered separately

OEM # 11059

### Stainless Steel Grill for 11059

- Dimensions: 4.6875" H x 4.6875" W

OEM # 11064



## Concealed Dual Trumpet Air Horn

- dB rating: 121 at one meter, 1/3 octave band
- Fundamental frequency: 375±15/315±15Hz
- 12V DC
- Internal space requirements: 10" W x 18.5" H x 3.75" D
- Air compressor dimensions: 5" L x 2.625" D
- Maximum amp draw: 20 amps
- Solid brass construction
- Can be mounted side by side with dual grill 11066 or separately with two single grills 11064
- Includes compressor, air tubing, fittings, and hardware

OEM # 11058

### Stainless Steel Grill for 11058

- Dimensions: 9.375" W x 4.6875" H

OEM # 11066



## MiniBlast™ Compact Electric Horns

- dB(A) rating: 106 at one meter (3 feet)
- Fundamental frequency: 430±20Hz
- 12V DC
- Dimensions: 4.375" L x 3.375" W x 2" H
- Maximum amp draw: 3 amps
- Long lasting, non-corrosive ASA plastic cover
- Sealed sound unit with stainless steel diaphragm
- Mounts in same hole pattern as the 10035 horn

White	Part #	10099	OEM #	11099
Black	Part #	10098	OEM #	11098



## Mini Compact Electric Horn

- dB(A) rating: 106 at one meter
- Fundamental frequency: 430±20Hz
- 12V DC
- Dimensions: 3" L x 3.25" W x 1.75" H
- Maximum amp draw: 3 amps
- Totally sealed sound unit
- Type 304 stainless steel cover, diaphragm, mounting bracket

Part # 10035  
OEM # 11035

(( Lower Frequency  
for a Deeper Sound ))



## Mini Twin Electric Horn

- dB(A) rating: 109 at one meter
- Fundamental frequency: 490±20/430±20Hz
- 12V DC
- Dimensions: 3" L x 8" W x 1.75" H
- Maximum amp draw: 6 amps
- Type 304 stainless steel covers, diaphragms, and mounting bracket

Part # 10001  
OEM # 11001

(( Lower Frequency  
for a Deeper Sound ))



## International Shorty Horn

- dB(A) rating: 123 at one meter
- Fundamental frequency: 310±20 Hz
- 12V DC
- Dimensions: 4.25" L x 5" W x 6.5" H
- Maximum amp draw: 4 Amps
- Stainless steel diaphragm and mounting bracket
- ABS, triple chrome-plated housing

Part # 10036





## Single Trumpet Electric Horn

- dB(A) rating: 118 at one meter
- Fundamental frequency: 370±20Hz
- Dimensions: 16.5" L x 4" W x 4.75" H
- Maximum amp draw: 5 amps
- 100% stainless steel exterior
- Type 304 stainless steel diaphragm

### Premium XLP

12V Part # 10028XLP OEM # 11028XLP

24V Part # 10017XL OEM # 11017XLP Max amp draw: 2.5 amps



(( Lower Frequency ))  
for a Deeper Sound ))

**5 YEAR**  
WARRANTY

## Dual Trumpet Electric Horn

- dB(A) rating: 123 at one meter
- Fundamental frequency: 370±20/310±20Hz
- Dimensions: 18.5" L x 8" W x 5" H
- Maximum amp draw: 10 amps
- 100% stainless steel exterior
- Type 304 stainless steel diaphragm

### Premium XLP

12V Part # 10029XLP OEM # 11029XLP

24V Part # 10018XL OEM # 11018XLP Max amp draw: 5 amps



**5 YEAR**  
WARRANTY

## Compact Single Trumpet Electric Horn

- dB(A) rating: 110 at one meter
- Fundamental frequency: 420±20Hz
- 12V DC
- Dimensions: 14" L x 3.5" W x 4" H
- Maximum amp draw: 3.5 amps
- Compact design makes it easier to install in smaller spaces
- 100% stainless steel exterior
- Type 304 stainless steel diaphragm

Part # 10010



(( Lower Frequency ))  
for a Deeper Sound ))

## Compact Dual Trumpet Electric Horn

- dB(A) rating: 115 at one meter
- Fundamental frequency: 420±20/370±20Hz
- 12V DC
- Dimensions: 16" L x 7.5" W x 4" H
- Maximum amp draw: 7 amps
- Compact design makes it easier to install in smaller spaces
- 100% stainless steel exterior
- Type 304 stainless steel diaphragm

Part # 10011



All of our air horns produce sound levels ranging between 120dB and 127dB, which means all of our air horns meet the ABYC and NMMA regulations for boats up to 20 meters/66 feet. Both 12V and 24V compressors are CE listed.

## Single Trumpet Mini Air Horns

- dB rating: 126 at one meter, 1/3 octave band
- Fundamental frequency: 630±15Hz
- Dimensions: 9.5" L x 3.5" W x 3.5" H
- Maximum amp draw: 20 amps (12V DC)
- Solid brass construction with non-corrosive LEXAN® polycarbonate diaphragm
- Includes compressor, air tubing, fittings, and hardware

Chrome Plated      **Part # 10107**      **OEM # 11107**  
 White Epoxy Coated      **Part # 10104**      **OEM # 11114**



Air Compressor included

## Dual Trumpet Mini Air Horns

- dB(A) rating: 127 at one meter, 1/3 octave band
- Fundamental frequency: 630±15/525±15Hz
- Dimensions: 9.5" L x 5" W x 3.75" H
- Maximum amp draw: 20 amps (12V DC)
- Solid brass construction with non-corrosive LEXAN® polycarbonate diaphragm
- Includes compressor, air tubing, fittings, and hardware

Chrome Plated      **Part # 10108**



Air Compressor included

## Single Trumpet Air Horns

- dB rating: 120 at one meter, 1/3 octave band
- Fundamental frequency: 315±15Hz
- Dimensions: 17" L x 3.75" W x 3.75" H
- Maximum amp draw: 20 amps (12V DC), 10 amps (24V DC)
- Solid brass construction with non-corrosive LEXAN® polycarbonate diaphragm
- Includes compressor, air tubing, fittings, and hardware

12 Volt      **Part # 10105**      **OEM # 11115**  
 24 Volt      **Part # 10524**

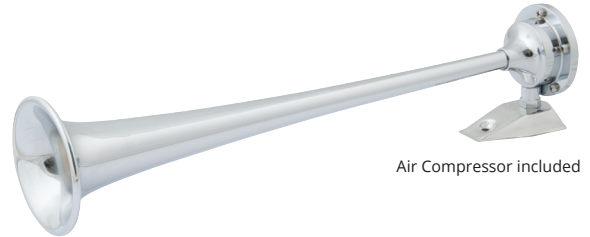

Air Compressor included

## Dual Trumpet Air Horns

- dB rating: 121 at one meter, 1/3 octave band
- Fundamental frequency: 375±15/315±15Hz
- Dimensions: 17" L x 7" W x 3.75" H
- Maximum amp draw: 20 amps (12V DC), 10 amps (24V DC)
- Solid brass construction with non-corrosive LEXAN® polycarbonate diaphragm
- Includes compressor, air tubing, fittings, and hardware

12V    Chrome Plated      **Part # 10106**      **OEM # 11106**  
 12V    White Epoxy Coated      **Part # 10122**  
 24V    Chrome Plated      **Part # 10624**  
 24V    White Epoxy Coated      **Part # 12224**      **OEM # 22224**

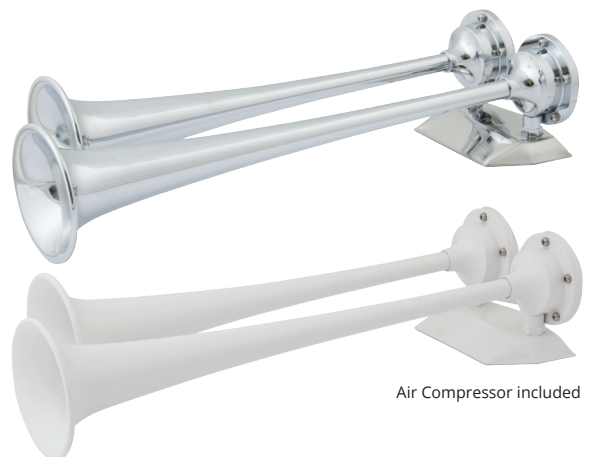

Air Compressor included

## Air Compressor

- Replacement compressor fits all Marinco® and AFI™ Air Horns
- Maximum amp draw: 20 amps (12V DC), 10 amps (24V DC)
- Produces 9–11 PSI
- Dimensions: 2.625" D x 5" L
- Includes mounting bracket

12V      **OEM # 10102**  
 24V      **OEM # 10224**



LEXAN® is a registered trademark of Sabic Innovative Plastics IP B.V., Netherlands



# LIGHTING

## Precision Wireless Controlled Spotlight

88



Controlled by wireless remote control. Provides 370 degree sweep and 120 degree tilt. Designed for harsh marine environments, it is moisture, salt, and vibration resistant.

## IP67 Stainless Steel Spot/Floodlight

89



Wireless remote communication. Stainless steel construction.

## 5" Stainless Steel Spot/Floodlight

90



Remote control / joystick operated stainless steel construction.





# LIGHTING

## IP67 Stainless Steel Spot/Floodlight

89

NEW



Features a 7", 12 LED array, and IP67 stainless construction. Creates approx. 3 times concentrated spot diameter while drawing roughly half the power of comparable halogen spotlights. Wireless communication using mounted bridge or hand held remote.

## Deck Lamps

W



State-of-the-art free form lens reflector technology allows for 30% more light output than comparable 55W lamps.

## Docking Lights

91



Compact flush mount docking lights for a variety of applications.



Proper lighting is necessary for safety and operational activities aboard vessels.





### 3 YEAR WARRANTY

Bulb:	100 Watt, H3 Halogen
Power (Input voltage):	12V or 24V
Current draw (idle/in use):	0.03 amps / 7.0 amps
Peak Beam Intensity:	210,000 Cp
Peak Beam Distance:	917 ft (280 m)
Lux @ 66' (20 m):	525 Lux
Coverage at 66' (20 m):	132 sq ft (12 sq m)
Rotation:	370° (built in limit stops)
Tilt:	120° Tilt (75° up & 45° down)
Wireless range:	200 ft (65 m)
Dimensions:	7.5"W x 7.5"H x 9.25"D (19 x 19 x 23.5 cm)
Weight:	3.30 lbs (1.5 kg)
Housing material:	UV resistant PC/ASA
Lens material:	UV resistant Lexan®
operating temp range:	5°F-113°F (-15°C-45°C)
IP Rating:	IP56

## Precision Wireless Controlled Spotlight

- Universal 12/24 volt circuit with bright 100W, H3 halogen bulb
- UV resistant, IP56 Weatherproof ABS housing and Lexan® lens
- O-ring sealed housing, designed for the harsh marine environment – moisture, salt, shock and vibration tested
- Universal snap-in mounting system (can be mounted upside down)
- Super-quiet, all-weather motor with limit stops provides a full range of coverage
- 370° sweep and 120° tilt (75° up and 45° down)
- One touch auto sweep and S.O.S. function
- Wireless dash mount remote standard; (hard wired & handheld remotes are optional)
- 3-Year limited warranty
- Available in white, black and chrome



### Spotlights

Description	Color	Part #	OEM #
12/24 Volt, 100 Watt	white	<b>SPL-12W</b>	—
12/24 Volt, 100 Watt	black	<b>SPL-12B</b>	—
12/24 Volt, 100 Watt	chrome	<b>SPL-12C</b>	—
12 Volt, 100 Watt	white	—	<b>SPL-12W.OEM</b>
12 Volt, 100 Watt	black	—	<b>SPL-12B.OEM</b>
12 Volt, 100 Watt	chrome	—	<b>SPL-12C.OEM</b>
24 Volt, 100 Watt	white	—	<b>SPL-24W.OEM</b>
24 Volt, 100 Watt	black	—	<b>SPL-24B.OEM</b>
24 Volt, 100 Watt	chrome	—	<b>SPL-24C.OEM</b>

### Replacement Bulbs

Description	Part #
12 Volt, H3 Halogen	<b>202319</b>
24 Volt, H3 Halogen	<b>202320</b>



### Remote Options



**SPLR-2**

**Included**



**SPLR-1**

(optional)



**SPLR-3**

(optional)

	<b>SPLR-2</b>	<b>SPLR-1</b>	<b>SPLR-3</b>
	<b>Included</b>	(optional)	(optional)
Remote Specifications	Wireless Communication Bridge Remote	Hand Held Bridge Remote	Wired Bridge Remote
Power	12 or 24 volt (hard wired)	CR2450 button cell battery	12 or 24 volt (hard wired)
Current draw (idle / in use)	negligible	negligible	negligible
Wireless range	200 ft (65m)	200 ft (65m)	—
Estimated battery life	—	> 40 hours (continuous use)	—
Dimensions	3.5"W x 2.25"H x .75"D 88 x 57 x 19 mm	2.0"W x 3.78"H x 1"D 51 x 96 x 25 mm	3.5"W x 2.25"H x .75"D 88 x 57 x 19 mm
Weight	2.12 oz (60g)	2.82 oz (80g)	2.12 oz (60g)
Housing material	UV resistant PC/ASA	UV resistant PC/ASA	UV resistant PC/ASA
Button material	Silicone (glow in the dark)	Silicone (glow in the dark)	Silicone (glow in the dark)
Operating temp range	5°F-113°F (-15°C-45°C)	5°F-113°F (-15°C-45°C)	5°F-113°F (-15°C-45°C)
IP Rating	IP54	IP56	IP54

## IP67 Halogen Stainless Steel Spot/Floodlight

- Wireless remote communication
- 316 stainless steel base, 304 stainless steel head
- 350° horizontal, 60° vertical two speed movement

<b>Part #</b>	<b>22050A</b>	12V Wireless IP67 SS Spot/Flood With Remote (22250-R)
<b>Part #</b>	<b>22051A</b>	12V Wireless IP67 SS Spot/Flood Only
<b>Part #</b>	<b>22150A</b>	24V Wireless IP67 SS Spot/Flood With Remote (22350-R)
<b>Part #</b>	<b>22151A</b>	24V Wireless IP67 SS Spot/Flood Only

Peak beam intensity	165,000 CP spot
Amp draw	Spot 8.3A, flood 7.5A
Power (Input voltage)	12V & 24V
Bulb	H4 halogen
Dimensions	9.875"H x 4.75"W x 8.35"L
Weight	6 lbs.
IP Rating	IP67



### Remote Options

	<b>22250-R</b> 12V	<b>22350-R</b> 24V	<b>22250-HH</b> 12/24V
Remote Specifications	Wireless Communication Bridge Remote		Hand Held Bridge Remote
Power	12V DC	24V DC	Battery: L1028F Alkaline 12V
Wireless range	100 ft (30m)		100 ft (30m)
Dimensions	2.2"W x 3.65"H x 0.9"D		2.25"W x 3.95"H x 1.2"D
Housing material	ASA		ASA
Button material	Silicone (glow in the dark)		Silicone (glow in the dark)



**3 YEAR WARRANTY**

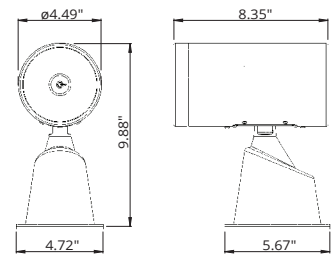

## IP67 LED Stainless Steel Spotlight **NEW**

- Wireless remote communication
- 316 stainless steel base, 304 stainless steel head
- 350° horizontal, 60° vertical two speed movement

<b>Part #</b>	<b>23050A</b>	IP67 LED Stainless Steel Spotlight With Remote (23250-R)
<b>Part #</b>	<b>23051A</b>	IP67 LED Stainless Steel Spotlight Only

Light Output	2600 lumens (60,000CD)
Amp Draw	3A @12V DC
Power (Input voltage)	12V or 24V DC
# of LEDs	12
Dimensions	9.875"H x 4.75"W x 8.35"L
Weight	11.36 lbs
IP Rating	IP67



### Remote Options

	<b>23250-R</b> 12V	<b>23350-R</b> 24V	<b>23250-HH</b>
Remote Specifications	Wireless Communication Bridge Remote		Hand Held Bridge Remote
Power	12V DC	24V DC	Battery: L1028F Alkaline 12V
Wireless range	100 ft (30m)		100 ft (30m)
Dimensions	2.2"W x 3.65"H x 0.9"D		2.25"W x 3.95"H x 1.2"D
Housing material	ASA		ASA
Button material	Silicone (glow in the dark)		Silicone (glow in the dark)



**3 YEAR WARRANTY**

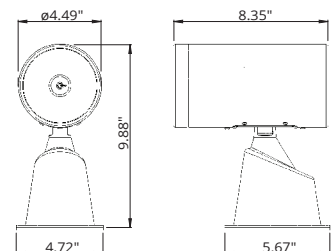



## 5" Stainless Steel Spot/Floodlight

- Remote control, joystick operation
- 316 stainless steel base, 304 stainless steel head
- Dual station option available
- Light can be directed manually without damaging motors
- One year warranty

<b>Part #</b>	<b>22040A</b>	Spot/Flood Kit
<b>Part #</b>	<b>22041A</b>	Spot/Flood Only

Spot Power:	72,000 CP
Flood Power:	30,000 CP
Amp Draw:	7 amps
Operation:	12V Incandescent
Bulb:	Replaceable Incandescent
Lamp Dimensions:	9.5" H x 4.5" W x 7.5" L
Base Dimensions:	5.5" L x 3.5" W
Weight:	6 Lbs.
Joystick requires:	2.75" installation hole



Spot/Flood kit includes joystick control and 15' wiring cable with easy to install plug ends

## Replacement Bulb

- 12V Incandescent

**Part #** 22014-P

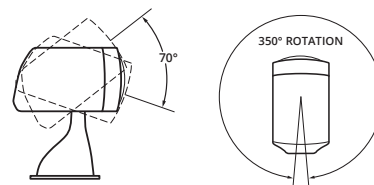

## Spotlight Parts & Accessories

### Stainless Steel Spot/Flood Parts and Accessories

Part #	Oval Panel	Rectangular Control	Dual Station Control Kit	Replacement Bulb Kit
22040A	22240-R	22208A	22218A	22014-P
22041A	22240-R	22208A	22218A	22014-P

### Beamer™ Parts and Accessories

Part #	Control Panel	Dual Station Control Kit	Replacement Bulb Kit	Extension Cable Kit	Wires in Cable
500, 500A	729823-P	729823-P	729493	—	1
501, 501A	729825	729825	729493	—	Wireless
502, 502A	729827-P	729828-P	729493	729528	5
502-1	U-3605	729488	729493	729528	5
502-2	729489	729489	729493	729528	5
503, 503A	729829-P	729830-P	729494	729528	6
503-1	U-3606	729491	729494	729528	6
503-2	—	729492	729494	729528	6



### M100 Remote Halogen Spot Parts and Accessories

Part #	Joystick Control	Dual Station Control Kit	Replacement Bulb Kit
22200	22209	22219A	22230-P
22201	22209	22219A	22230-P

### Cables

Length	Replacement Male to Male	Extension Male to Female
25 Ft.	22011A-P	—
35 Ft.	22012A-P	22012MA-P

Use with: 22040A, 22041A, 22044, 22045, 22200 or 22201 Lights



## Universal Halogen Deck Lamps

State-of-the-art free form lens reflector technology allows for 30% more light output than comparable 55W lamps. Universal mounting brackets and compact size make for easy installation anywhere. Lamp housing is made of UV stabilized plastic and all hardware is 316 chrome plated stainless steel. Includes 12V, 55W halogen bulb and is 24V, 70W compatible.

Bulbs:	Replaceable H3 12V 55W/H3 24V 70W
Dimensions:	3.75" H x 3.375" W x 5.5" L
Mounting Height:	4" with bracket

Part #	ML-005BW/DSF	OEM #	ML-005BW-STC	Black
Part #	ML-005WW/DSF	OEM #	ML-005WW-STC	White



## Flush Mount Deck Lamp

In addition to our highly popular conventional halogen deck lamps, we now offer a flush mount version. Ideally suited for fiberglass hardtop installations and allows for a very clean and finished installation. Free Form lens reflector technology guarantees maximum output. Lamp is completely waterproof and constructed of impact resistant UV stable plastic. Comes complete with 12V 55W halogen H3 bulb. Also suitable for 24V 70W bulbs.

Bulbs:	Replaceable H3 12V 55W/H3 24V 70W
Dimensions:	3.375" H x 1.5" W x 5.625" L
Cutout:	3" hole

Part #	ML-005NWW
--------	-----------



## Flush Mount Docking Lights—Convex Lens

Compact flush mount docking lights for a variety of applications. Easy to install through a 2" hole. Ideal for Pontoon and Deck boat docking lamps, spreader lamps or rear docking lamps for motor homes. Features a high performance convex lens with a 12V 37.5W halogen bulb for optimum performance. Available with and without stainless steel frame. Pigtail required.

Bulbs:	Replaceable #893 12V 37.5W Halogen
Dimensions:	Ø = 2-1/2" Frame thickness: 7/8" Overall depth: 2-7/8" Mounting depth: 2"
Mounting Depth:	2"

Part #	M051B	With out frame
Part #	M051B-SS	Stainless frame
Part #	11-004-N	Pigtail for M051B and M051B-SS



## Flush Mount Docking Lights—Flat Lens

Compact flush mount docking lights for a variety of applications. Easy to install through a 2" hole. Ideal for Pontoon and Deck boat docking lamps, spreader lamps or rear docking lamps for motor homes. Features a high performance free form reflector with a 12V 35W halogen bulb for optimum performance. Available with and without stainless steel frame.

Bulbs:	Replaceable MR16 12V 35W Halogen
Dimensions:	Ø = 2-1/2" Frame thickness: 7/8" Overall depth: 2-7/8" Mounting depth: 2"
Mounting Depth:	2"

Part #	M051A	With out frame
Part #	M051A-SS	Stainless frame

## Slim Line Docking Light

This slim line docking lamp was specifically designed for flush mount installations on Pontoon boats. Includes low profile, stainless steel mounting bracket and 12V 35W halogen H3 bulb.

Bulbs:	Replaceable H3 12V 35W
Dimensions:	6-7/8" x 2-3/8" x 1-1/2"
Mounting Height:	2-1/4" with bracket



Part #	WJ-B2005-A-35W
--------	----------------



# VENTILATION

## Day/Night Solar Vent

96

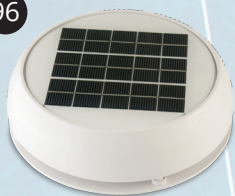

Day/Night solar vents offer 24 hour ventilation in a compact footprint. The new design can be removed from the deck and features LED lights and additional controls that are accessed from the cabin.

## Mini Vent 1000

97



The MiniVent 1000 is the smallest and most economical solar vent in the Marinc® line. At just 7" in diameter and approximately 1-3/4" high, the MiniVent 1000 is compact yet effective. This solar powered model is an exhaust vent only.

## Air Vent 500 Passive Exhaust Ventilation

97



Marinc® offers the AirVent 500 as a non-solar ventilation option that can passively move 600 to 1,000 cubic feet of air per hour in a 15 knot breeze. Marinc®'s engineering expertise created this vent to be strong, compact and effective.





# VENTILATION

## Cowl Vents

98



Cowl Vents are available in both low profile and standard height contours. These vents are a perfect air intake supplement to solar ventilation, and are also commonly used as a bilge ventilating system with or without a mechanical blower.

## Clam Shell Vents

99



Clam shell vents are ideal for ventilation needs where a taller vent would foul lines or restrict crew movement. These vents work well as stern mounted ventilators for engine compartments.

## Deck Plates

99

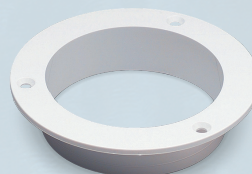

Deck plates are used to attach ventilators to the deck, hatch or hose. These plates create a clean installation and can be used with multiple material thicknesses.

## Fans

100



Maringo fans provide cabin comfort by direct wiring into a 12V DC system. Multiple models are available to accommodate different installations.

Properly ventilated vessels provide for a more comfortable environment aboard and eliminates the accumulation of dangerous fumes.

## TECH tip

### Ventilation Explained

#### Maintenance Ventilation

In most climates, boats that have been closed for a period of time will become "stuffy." The temperature differential that develops between the boat cabin and the outdoor environment will cause the humidity level inside the boat cabin to rise. When the humidity level in the closed cabin rises, moisture forms, resulting in mold, mildew and musty air. In these conditions, fabrics, boat electronics and even the boat's fiberglass structure can be damaged. By consistently replacing trapped, stale air in the closed boat with fresh outside air, the humidity equalizes from inside to outside, resulting in effective maintenance ventilation.

#### Comfort Ventilation

Combining different types of vents, with one vent providing "intake" air flow while another vent provides "exhaust" air flow, creates cross-flow ventilation. A cross-flow ventilation system will make the interior cabin more comfortable and pleasurable because air is constantly moving throughout the cabin. No matter what your boat size or cabin configuration is, you can increase your boating enjoyment with the addition of ventilation.

#### Safety Ventilation

Most boaters are unaware of the hazards that exist in the boating environment. Any number of serious ventilation problems can occur when a boat is left unattended. And even if you are underway, these problems don't go away. Fumes and gasses, ranging from carbon monoxide to hydrogen gas from battery charging, to gasoline, propane or solvents stored below, are unpleasant, and can sometimes be dangerous. Also, any open flame devices in the cabin require proper ventilation. Ventilation helps to eliminate these hazards by providing constant air circulation resulting in effective safety ventilation.

#### How Much Ventilation Is Required For Your Boat?

Ideally, the air in the interior of a boat should be circulated once every hour. A typical 30-foot boat contains approximately 800 cubic feet of air. As you will see, our solar powered models can move between 600 and 1,000 cubic feet of air every hour. The general guidelines for providing maintenance ventilation are as follows:

Boat Size	Recommended Ventilation
Up to 24 ft.	1 Exhaust Vent*
24 to 40 ft.	1 Exhaust Vent & 1 Intake Vent
40 ft. and larger	2 Exhaust Vents & 1 Intake Vent

\* For effective maintenance ventilation, one vent assumes there will be access for air to get into the cabin (i.e., cowl vent, clamshell vent or louvered panel)

It is important to evaluate the cabin layout of your boat to determine optimal locations for both intake and exhaust ventilation. These illustrations suggest placement for Marinco® solar powered vents and Marinco® passive vents.

**Note how the placement of the vents creates cross flow ventilation.**

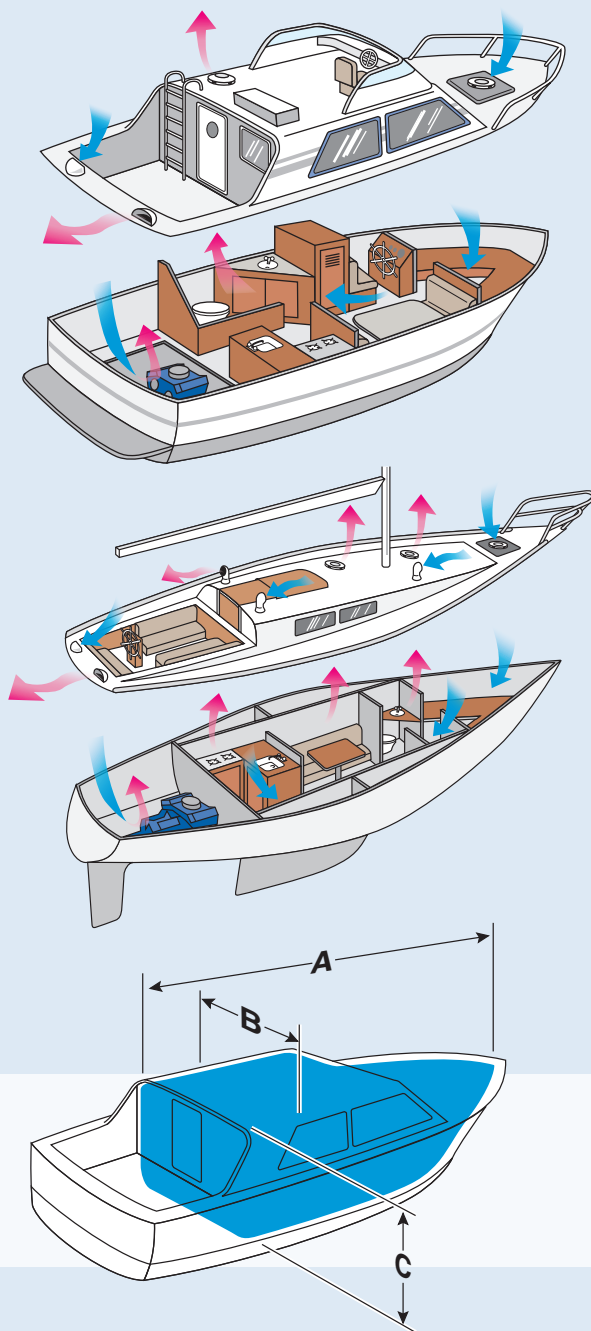

**To specifically calculate your boat's air volume, use this simple formula:**

$A \times B \times C \times 70\% = \text{Boat Interior Volume}$



























**A** Dimension is the interior length (excluding cockpit)

**B** Dimension is the boat width

**C** Dimension is the average interior height



## Ventilation Selection Chart

	Airflow Size	Hole Size Diameter	Deck Plate	Mounting Flange Depth	Operation		Cubic Feet of Air	Intake	Exhaust
					Day	Night			
<b>Day/Night</b> 	4" 102 mm	4-3/4"	Screw-In (6" Outer Diameter)	2.75"	 Solar	 Rechargeable Battery Power	1000 ft <sup>3</sup> /hour 28 m <sup>3</sup> 24,000 ft <sup>3</sup> /day 680 m <sup>3</sup>	 Fan (switch)	 Fan
	3" 76 mm	3-3/4"	Screw-In (5" Outer Diameter)	2.75"	 Solar	 Rechargeable Battery Power	800 ft <sup>3</sup> /hour 23 m <sup>3</sup> 19,200 ft <sup>3</sup> /day 550 m <sup>3</sup>	 Fan (switch)	 Fan
<b>MiniVent 1000</b> 	3" 76 mm	3-3/4"	None (Direct to Deck Mounting)	1"	 Solar	 Passive	700 ft <sup>3</sup> /hour 20 m <sup>3</sup> 5,600 ft <sup>3</sup> /day 160 m <sup>3</sup>	Exhaust fan only	 Fan
<b>AirVent 500</b> 	3" 76 mm	3-3/4"	None (Direct to Deck Mounting)	1"	 Passive	 Passive	600 ft <sup>3</sup> /hour 17 m <sup>3</sup> In a 15 Knot Breeze	 Passive	 Passive
<b>Cowl Vents</b> 	4" 102 mm	4-3/4"	Snap-In (6" Outer Diameter)	1"	 Passive	 Passive	—	 Passive	 Passive
	3" 76 mm	3-3/4"	Snap-In (5" Outer Diameter)	1"	 Passive	 Passive	—	 Passive	 Passive

### TECH tip

## Vent Installation Explained

### Installation

All Marinco® ventilation products include clear, easy-to-understand installation instructions. These instructions address all of the key factors of a professional installation, such as:

- Proper hole measurement and cutting procedures
- Proper deck plate installation
- Use of sealants to waterproof your vent installation
- Installing vents in hatches
- Installing vents in "cambered" or slightly curved decks
- Use of interior trim rings to "dress up" the cabin

The high quality level of Marinco® Ventilation products must be combined with a sound installation to guarantee that your vent performs in all conditions. Marinco® will make sure that your installation will be easy and successful so that you can enjoy the benefits of installation for a long time to come.

### Marinco® Ventilation Installation Systems Snap-In Deck Plate Installation

The 12 volt vent, 12 volt combo vent and cowl vents use the Marinco® Snap-In deck plate system. The snap-in system allows the easy exchange of any snap-in part for upgrading or convenience, as well as the use of a snap-in cover that completely seals the deck plate making it water tight.

### Direct-To-Deck Installation

The Day/Night Plus, MiniVent 1000 and AirVent 500 are designed to be installed directly to the deck without the requirement for a deck plate.

All of these vent systems have built-in shut-off dampers that operate from below.

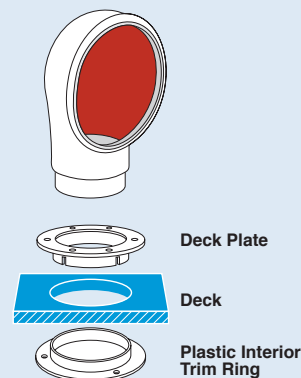



## Day/Night Solar Vent

- Circulates fresh air in boat cabin eliminating mold, mildew and musty air
- Moves 1,000 cubic feet of air/hour or 24,000 cubic feet of air/day (4" model)
- Rechargeable battery allows for 24-hour continuous operation
- Whisper quiet fan operation
- No wiring required
- Built-in on/off fan switch, LED lights and intake/exhaust switch
- High capacity NiMh battery operates vent for up to 24-hours without sunlight on a full charge
- Threads into included deck plate and can be removed from outside without tools
- Complete air and green water shut-off from below
- All Day/Night Plus models come complete with white plastic interior trim ring, insect screen, mounting hardware and an easy-to-understand installation manual
- **Replaces NICRO 3" & 4" snap-in deck plates (fits existing holes once snap-in deck plates are removed)**

3" White	Part #	N20803W
3" Stainless Steel	Part #	N20803S
4" White	Part #	N20804W
4" Stainless Steel	Part #	N20804S



## Replacement NiMh Battery

- High capacity battery pack
- 4.8 volts, 2.5 amp-hours
- Replacement battery pack for current Day/Night Vents

Part # N20890



## Solar Vent Cap **NEW**

- Includes screw-in watertight cap

Part #	N20803CAP	for 3" vents
Part #	N20804CAP	for 4" vents



## Replacement Trim Ring **NEW**

Part #	N20803RING	for 3" vents
Part #	N20804RING	for 4" vents



## Original Day/Night Plus Vent Accessories

### Replacement NiMh Battery

- High capacity C-cell battery
- 1.2 volts, 2.0 amp-hours
- Replacement battery for older Day/Night Plus Vents, as well as, older model PowerVent 3000 and Day/Night 2000 Vents

Part # N20790



### Overhaul Kits

- Includes: motor, intake and exhaust fans, o-ring, insect screen and fasteners for vents

Part #	202430	for 3" vents
Part #	202431	for 4" vents



### Gasket Kit

- Includes gaskets and fasteners for both 3" and 4" vents

Part # 202432



## Mini Vent 1000

The MiniVent 1000 is the smallest and most economical solar vent in the Marinco® line. At just 7" in diameter and approximately 1-3/4" high, the MiniVent 1000 is compact yet effective. This solar powered model is an exhaust vent only. It will keep the boat cabin cool when you need it most, during the hot sunlight hours. Under solar power, the Mini Vent 1000 will move 700 cubic feet of air an hour. At night, even a light breeze will continue to ventilate the boat passively.

Built-in shut-off damper prevents water intrusion in rough seas. Fits a 3-3/4" diameter installation hole. The vent can be retrofitted to an existing hole of up to 6" in diameter. Available in white ABS plastic or stainless steel. Optional stainless steel cover is also available separately.

- Solar powered exhaust ventilation during daylight and passive exhaust at night
- No batteries or wiring required
- Whisper-quiet fan operation
- Durable white ABS construction
- Shut-off damper to prevent water intrusion in rough seas
- Dimensions: 7" diameter X 1-3/4" high
- All MiniVent 1000 models come complete with white plastic interior trim ring, mounting hardware and an easy-to-understand installation manual

3" White

Part # N20020

3" Stainless Steel

Part # N20030



CE  
2 YEAR WARRANTY

## Air Vent 500 Passive Exhaust Ventilation

Marinco® offers the AirVent 500 as a non-solar ventilation option that can passively move 600 to 1,000 cubic feet of air per hour in a 15 knot breeze. Marinco's engineering expertise created this vent to be strong, compact and effective. The AirVent 500 is an economical way to provide ventilation in your boat or it can be used in conjunction with other solar powered or 12V vents to create cross flow air circulation.

- Compact size: 7" diameter x 1-3/4" high
- High Air Flow volume 1,000 cu. ft./hour in a 15 knot breeze
- Strong U.V. stabilized white ABS construction
- Center panel is translucent plastic allowing light to pass through it below deck
- Center damper shuts vent off from below
- Easy installation – attaches directly to deck in compact 3-3/4" diameter hole and can be retrofitted to an existing hole of up to 6" in diameter

Part # N28810



2 YEAR WARRANTY



## Cowl Vents

Cowl Vents are available in both low profile and standard height contours. These vents are a perfect air intake supplement to solar ventilation, and are also commonly used as a bilge ventilating system with or without a mechanical blower. Marinco® was the first supplier of soft, durable PVC vents that are flexible and safe. For interchangeability, Marinco® 4" cowl vent models fit into the same 4" Snap-In deck plates used by the Combo and 12V vents (3" or 4" sizes).

- Soft and durable PVC construction returns to original shape if stepped on
- Safer than metal cowl vents – prevents injury and resists snagging lines
- Snap-In vents include deck plate and cover
- 4" models interchangeable with Marinco® Combo and 12V Vent 4" snap-in deck plates
- Marinco® adapter accessories make installing below-deck duct hose easy

### Snap-In Deluxe Low Profile PVC Cowl Vent

- White with bright red interior
- Available in 3" or 4" sizes
- 3" size measures 4-1/2" high
- 4" size measures 5-1/2" high
- Includes white Snap-In deck plate and cover

3" Part # N10863

4" Part # N10864



### Snap-In Deluxe Standard PVC Cowl Vent

- White with bright red interior
- Available in 3" or 4" sizes
- 3" size measures 8" high
- 4" size measures 10" high
- Includes white Snap-In deck plate and cover

3" Part # N10963

4" Part # N10964





## Clam Shell Vents

- Ideal for ventilation needs where a taller vent would foul lines or restrict crew movement
- Work well as stern mounted ventilators for engine compartment
- Can be used for cabin ventilation with dorade boxes
- Flexible PVC construction
- Small clam shell dimensions: 2-1/2" H x 4-1/2" W x 5" L
- Large clam shell dimensions: 3" H x 5-3/8" W x 6-3/4" L

Small    **Part #**    **N10873**  
 Large    **Part #**    **N10874**

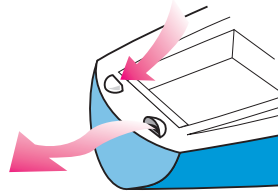

## White Snap-In Deck Plate

- Includes Snap-In watertight cover
- Use with any Marinco® Snap-In vent system
- N10863DW requires a 3-3/4" diameter hole cutout
- N10864DW requires a 4-3/4" diameter hole cutout

3"    **Part #**    **N10863DW**  
 4"    **Part #**    **N10864DW**

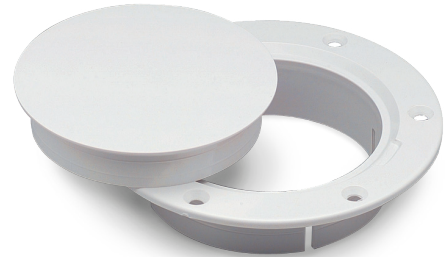

## Plastic Interior Trim Ring

- Finishes off interior installation of vent
- Can be installed in decks between 1" and 2" thick
- Available in 3" and 4" sizes
- White plastic construction
- **Note: Interior trim rings are not compatible with threaded deck plates**

3"    **Part #**    **N10866**  
 4"    **Part #**    **N10867**



## Thru Bulkhead Hose Adapter

- For termination attachment of hose to bulkhead
- For attaching hose to cowl vent
- Can be used with Snap-In or threaded deck plates
- For use in decks or bulk heads of more than 1" thick

3"    **Part #**    **N10869**  
 4"    **Part #**    **N10870**

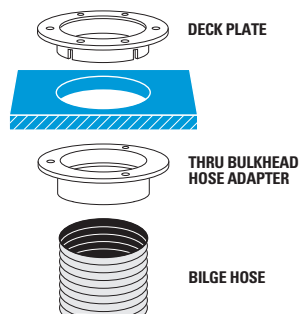



**1 YEAR  
WARRANTY**

## Marine Fan

- 120° adjustable oscillating fan
- Can be set for stationary operation
- Mount on wall, ceiling or dash
- Built-in on/off switch
- Installation hardware included
- 12 volt DC operation, 1.2 amp draw
- Translucent fan blades
- 7.5" vinyl-coated fan guard
- Mounting base dimensions: 3.375" L x 1.5" W
- Stands 8" from mounting surface

**Part # 900**



**1 YEAR  
WARRANTY**

## Folding Fan

- Fan folds out of the way when not in use
- Rotating louver directs air flow
- Mount on wall, ceiling or dash
- Built-in on/off switch
- Installation hardware included
- 12 volt DC operation, .8 amp draw
- Dimensions: 6.75" W x 5.06" H x 1.93" D

**Part # 902**



**1 YEAR  
WARRANTY**

## Personal Fan

- 180° adjustable swivel fan
- Mount on wall, ceiling or dash
- Built-in on/off switch
- Installation hardware included
- 12 volt DC operation, 0.5 amp draw
- Compact design installs anywhere
- Great for windshield defogging
- Base Dimensions: 3" diameter
- Stands 5" from mounting surface

**Part # 903-5**

PN	Page	PN	Page	PN	Page	PN	Page	PN	Page
10001	83	101739	33	11001	83	11079SN-W	80	11191	80
10010	84	102164	33	11017XLP	84	11080	79	11194	79
10011	84	102167	33	11018XLP	84	11080SC-B	79	11196	79
10017XL	84	102182	30	11024	80	11080SC-SS	79	111A	25
10018XL	84	10224	85	11028XLP	84	11080SC-W	79	11225	80
10028XLP	84	102N	29	11029XLP	84	11088	81	11226	80
10029XLP	84	103ELN	29	11031	81	11090	80	115A	25
10031	81	103RN	29	11034	81	11091	80	117A	25
10035	83	103RN.OEM	29	11034SC-B	81	11095	80	118A	26
10036	83	103RNX	34	11034SC-SS	81	11096	79	121A	26
10079	80	103RNXPK	34	11035	83	11098	83	12224	85
10080	79	104SPP	25	11044	81	11099	83	123A	26
10082	82	104SPP-25.OEM	25	11045	81	110A	25	12BKT	42
10098	83	104SPP-50.OEM	25	11058	82	110R	29	12MP.OEM	42
10099	83	104SPP.OEM	25	11059	82	11106	85	12VAD	42
100EL	29	104SPPG	25	11064	82	11107	85	12VBP	43
100R	29	10524	85	11066	82	11114	85	12VBP.OEM	43
10102	85	105SPP	25	11079	80	11115	85	12VBPS2	44
10104	85	105SPPG	25	11079SC-B	80	11124	80	12VBPS2.OEM	44
10105	85	10624	85	11079SC-C	80	11168	81	12VBPS3	43
10106	85	106A	25	11079SC-SS	80	11185	82	12VBPS3.OEM	43
10107	85	10MSPPX	34	11079SC-W	80	11187	79	12VBR	43
10108	85	10MSPPXP	34	11079SN-B	80	11188	79	12VBR.OEM	43
10122	85	11-004-N	91	11079SN-C	80	11190	80	12VBRAD	43



PN	Page	PN	Page	PN	Page	PN	Page	PN	Page
12VBRAD.OEM	43	12VRCO	40	152AY	27	199128	28	205CRCN	31
12VBRS2	44	12VRCO.PG	40	153AY	27	199136	13	205CRPN	31
12VBRS2.OEM	44	12VRCW	41	154AY	27	1M32AXP	35	205CRR	31
12VBRS3	43	12VRCW.OEM	41	157AY	27	1MSPPX	34	20MSPPX	34
12VBRS3.OEM	43	12VRCY	40	1591-FI	32	1MSPPXP	34	20MSPPXP	34
12VCOMBO	41	12VTR	45	1591-FI.GRY.OEM	32	1RPC	28	2100	55
12VCOMBO-B	41	12VTR.OEM	45	1591-FI.WHITE	32	1RPC50	28	2100-B	55
12VCOMBON-B	41	12VXT	42	15M32AX	35	20036	40	2101	55
12VCOMBOW-B	41	150025	20	15M32AXP	35	200BBIW.OEM	51	2101-B	55
12VCP	43	150025NL	20	15MSPPX	34	2018BP-12	45	2102	55
12VCP6	43	150050	20	15MSPPXP	34	2018BP-24	45	2102-B	55
12VCPS2	44	150050NL	20	162AY	27	2018BP-24.OEM	45	2110A	55
12VCPS3	43	150BBI	51	165AY	27	2018BR	45	2110A-B	55
12VDUSB	41	150BBI-TM	51	199109PK	32	2018BR-MB	45	2111A	55
12VDUSB-B	41	150BBI.OEM	51	199110PK	32	2018BR.OEM	45	2111A-17	55
12VDUSBN-B	41	150BBIW	51	199111PK	32	2018BR.OEM.BPS	45	2111A-B	55
12VDUSBW-B	41	150BBIW.OEM	51	199114	34	2018MB	45	2111A-O	55
12VPG	41	150CC.OEM	51	199115	35	2018MB.OEM	45	2112A	55
12VPG.OEM	41	150CCI	51	199116	19	2018PKG	45	2112A-B	55
12VPK	41	150CCTM.OEM	51	199117	19	202319	88	22011A-P	90
12VPL.OEM	42	150SPP	25	199117G	19	202320	88	22012A-P	90
12VRC	41	151225	20	199119	19	202430	96	22012MA-P	90
12VRC.OEM	41	151250	20	199119G	19	202431	96	22014-P	90
12VRC.PG	41	1520BI.OEM	32	199120	19	202432	96	22040A	90

PN	Page	PN	Page	PN	Page	PN	Page	PN	Page
22041A	90	23250-R	89	301CRMB	33	3050BI	13	31022B	74
22050A	89	23350-R	89	301EL-B	13	305BC	44	31024B	74
22051A	89	25MSPPX	34	301EL-B.BLACK	13	305BP	44	31112B	74
22150A	89	25MSPPXP	34	301EL-B.FR	13	305BP.OEM	44	31114B	74
22151A	89	25SPPW	19	301EL-B.GRAY	13	305CRCN	29	31116B	74
22208A	90	25SPPX	34	301EL-B.OEM	13	305CRCN.OEM	29	31118B	74
22209	90	2603-B	51	301EL-B.W/L	13	305CRCN.VPK	29	31120B	74
22218A	90	2606A	51	301EL-BX	34	305CRCXN	34	31122B	74
22219A	90	2701A	50	301EL-BXPK	34	305CRCXNPK	34	31124B	74
22224	85	2707A	49	301ELCB	13	305CRMB	33	32000	68
22230-P	90	2708A	49	301RCDKITIGN.OEM	16	305CRPN	29	32001	68
22240-R	90	2710A	49	301RCDPL.OEM	16	305CRPN.OEM	29	32002	68
22250-HH	89	2711A	49	303SSBKRPL.OEM	16	305CRPN.VPK	29	33004	74
22250-R	89	2713A	49	303SSEL-B	13	305CRR	29	33005	74
22350-R	89	2720A	49	303SSEL-B.OEM	13	305CRRB	29	33006A	71
2300A	55	2731A	49	303SSEL-BX	34	305CRRB	44	33007A	71
2300A-B	55	2740A	49	303SSEL-BXPK	34	305CRRB.OEM	29	33010A	71
2303A	55	30000	68	303SSO	13	305CRRB.OEM	44	33012A	71
2303A-B	55	30002	68	303SSRCDPL.OEM	16	31000	68	33014A	71
2304A	55	30004	68	304EL-B	13	31012B	74	33015	74
2304A-B	55	30005	68	304EL-B.NT	13	31014B	74	33016	74
23050A	89	300259	42	304EL-B.OEM	13	31016B	74	33017	74
23051A	89	300275	42	304EL-BX	34	31018B	74	33021B	74
23250-HH	89	301BKRPL.OEM	16	304EL-BX.NT	34	31020B	74	33021S	74

PN	Page	PN	Page	PN	Page	PN	Page	PN	Page
33022B	74	33110A	71	33192W	71	37100	65	510R	30
33024	74	33114A	71	33194	70	37110	65	5262CRR	31
33024B	74	33115	74	33505	75	37111	65	5262CRR.GRY	31
33024S	74	33116	74	33513	75	37161	65	5266CR	31
33025	66	33117	74	33515	75	37180	65	5269CR	31
33026S	74	33121B	74	33517	75	37181	65	5366CR	31
33028S	74	33121S	74	33901	74	37200	65	5369CR	31
33030S	74	33122B	74	33919	74	38000	66	5369CR.OEM	31
33032A	71	33122S	74	34000	66	38001	66	6017Y	32
33037A	71	33124S	74	34001	66	38005	66	6018Y	32
33070A	71	33125	66	34005	66	38010	66	6079	33
33084	70	33126	66	34010	66	38011	66	6080	33
33084W	71	33126S	74	34011	66	4006	54	6083CR	33
33086	70	33132A	71	34015	66	4008	54	6084CR	33
33086W	71	33137A	71	34210	66	4012	54	6152SPP	19
33090	70	33170A	71	35000	67	4018	54	6152SPP-12SC	19
33092	70	33184	70	35010	67	4700CR	31	6152SPP-25	19
33092W	71	33184W	71	35040	67	4721CR	31	6152SPP-40	19
33094	70	33186	70	35SPP	19	4731CR	31	6152SPP-75	19
33101	68	33186W	71	36110	65	500EL	30	6152SPPG	19
33104	74	33188	70	36111	65	500R	30	6152SPPG-25	19
33105	74	33188W	70	36161	65	50SPP.OEM	19	6152SPPW	19
33106A	71	33190	70	36180	65	50SPPW.OEM	19	6152SPPW-25	19
33107A	71	33192	70	36181	65	50SPPX	34	6152SPPW-55.P/O	19



PN	Page	PN	Page	PN	Page	PN	Page	PN	Page
6152SPPW-75.P/O	19	6361CRN	30	6402EL-BX	36	75SPP.OEM	19	82212	62
6153SPP	19	6364CRN	30	71011	63	76030	75	82312	62
6153SPP-25	19	6364CRN.OEM	30	71012	63	76080	75	83011	64
6153SPP-75	19	6365CRN	30	71081	63	76090	75	83012	64
6153SPPW	19	6365CRN.OEM	30	71082	63	76130	75	83081	64
6153SPPX	35	6369CR	30	71112	63	76180	75	83082	64
6343EL-B	14	6369CR.OEM	30	71182	63	76190	75	83111	64
6343EL-BX	35	6370CR	30	729488	90	7715CRN	30	83112	64
6344EL-B.NT	15	6371EL	14	729489	90	7715CRN.OEM	30	83181	64
6344EL-BCR.OEM	15	6371EL-B	14	729491	90	7715CRNX	35	83182	64
6351EL	14	6371EL-B.OEM	14	729492	90	7715CRNXPX	35	900	100
6351EL-B	14	6371EL-BX	35	729493	90	7715ELN	30	902	100
6351EL-BX	35	6371ELX	35	729494	90	7715ELN.OEM	30	903-5	100
6353EL	15	6373EL	15	729528	90	7717N	30	BAG	21
6353EL-B	15	6373EL-B	15	729823-P	90	7717N.OEM	30	CCVR-24	21
6353EL-B.BLACK.OEM	15	6373EL-B.OEM	15	729825	90	7788CR	33	CLIP	21
6353EL-B.GRAY	15	6373EL-B.W/L	15	729827-P	90	7879CR	33	CLIP-01	21
6353EL-B.OEM	15	6373EL.OEM	15	729828-P	90	7879CR-FI	33	CS30-12	18
6353ELCB	15	6373ELMB	33	729829-P	90	7879CR-FI.OEM	33	CS30-25	18
6353RCDKITIGN.OEM	16	6401CRCX	36	729830-P	90	82012	62	CS30-50	18
6360CRN	30	6401CRPX	36	73113	61	82081	62	CS30-50W	18
6360CRN.OEM	30	6401EL-BX	36	73313	61	82082	62	CS503-25	18
6360CRNX	35	6402CRCX	36	7420CR	33	82181	62	CS503-50	18
6360CRNXPX	35	6402CRPX	36	7420CR.OEM	33	82182	62	CS504-25	18

PN	Page	PN	Page	PN	Page	PN	Page	PN	Page
CS504-50	18	N10864DW	99	P-12D34	54	PH6600	17	TV6574	17
CS504-50W	18	N10866	99	P-12D35	54	PH6601	17	TV6592	17
M051A	91	N10867	99	P-12D36	54	PH6629	17	TV6592.OEM	17
M051A-SS	91	N10869	99	P-12D37	54	PHTV6599	20	TV97	20
M051B	91	N10870	99	P-13A27	54	RY504-2-30	27	TV97.OEM	20
M051B-SS	91	N10873	99	P-13A28	54	S15-30	23	TV99-25	20
M4100B12R	37	N10874	99	P-13A29	54	S15-504	23	TV99W	20
M4100C12	37	N10963	98	P-13A2A	54	S20-15	23	TVHD	20
M4100C12R	37	N10964	98	P15-30	24	S20-30	23	U-3605	90
M4100P12	37	N20020	97	P15-30-25	24	S30-15	23	U-3606	90
M4100R12	37	N20030	97	P15-30-25W	24	SPL-12B	88	USBA6	42
M5100B9R	37	N20790	96	P30-15	24	SPL-12B.OEM	88	USBA6.OEM	42
M5100C9	37	N20803CAP	96	P30-503	24	SPL-12C	88	WJ-B2005-A-35W	91
M5100C9R	37	N20803RING	96	P30-504	24	SPL-12C.OEM	88	Y30-2-30	26
M5100P9	37	N20803S	96	P503-30	24	SPL-12W	88	Y503-2-30	26
M5100R9	37	N20803W	96	P504-30	24	SPL-12W.OEM	88	Y504-2-30	26
ML-005BW-STC	91	N20804CAP	96	P504-503	24	SPL-24B.OEM	88	Y504-2-503	26
ML-005BW/DSP	91	N20804RING	96	PH6574TV	17	SPL-24C.OEM	88	Y504-2-504	26
ML-005NWW	91	N20804S	96	PH6574TV.W/L	17	SPL-24W.OEM	88		
ML-005WW-STC	91	N20804W	96	PH6592TV-SS	17	SPLR-1	88		
ML-005WW/DSP	91	N20890	96	PH6592TV-SS.OEM	17	SPLR-2	88		
N10863	98	N28810	97	PH6597TV	20	SPLR-3	88		
N10863DW	99	P-11D03	54	PH6597TV.OEM	20	STRAP	21		
N10864	98	P-11D04	54	PH6599	20	TV6444	17		

# Ingress Protection (IP) Ratings Guide





Example:

An IP65 rating can be determined using the adjacent table and example:

- The first number of the rating example, 6, in the gray column means the enclosure is dust tight
- The second number of the rating example, 5, in the blue column means the enclosure is protected against jets of water

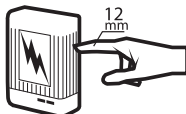



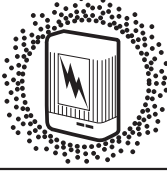

The IP rating system was established by the International Electrotechnical Commission (IEC), an organization for international standards and conformity assessment. The IEC collaborates closely with the International Organization for Standardization (ISO). A complete description of the IP ratings and associated tests is found in IEC Publication 529. Although these ratings were initially developed as a way to classify enclosures, they now provide a convenient, practical way to compare levels of sealing. Many electrical products have an Ingress Protection (IP) rating which identifies the environmental factors needing consideration prior to the product's installation.

This is important when deciding when to mount products in a dry and clean environment versus a wet and/or dusty environment. The IP rating indicates the degree of protection provided. The numbers following IP represent levels of sealing and can range from no protection to full protection against dust and water. The table provides a description of the protection at each level.

SOLIDS	
1	 Protected against a solid object greater than 50 mm such as a hand.
2	 Protected against a solid object greater than 12 mm such as a finger.
3	 Protected against a solid object greater than 2.5 mm such as a screwdriver.
4	 Protected against a solid object greater than 1 mm such as a wire.
5	 Dust Protected. Limited ingress of dust permitted. Will not interfere with operation of the equipment. Two to eight hours.
6	 Dust tight. No Ingress of dust. Two to eight hours.

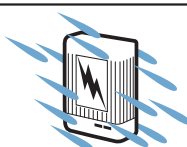
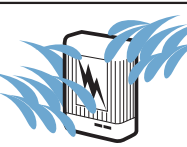
Rating Example:

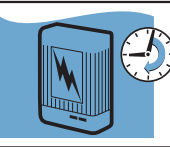

WATER	
1	 Protected against vertically falling drops of water. Limited ingress permitted.
2	 Protected against vertically falling drops of water with enclosure tilted up to 15 degrees from the vertical. Limited ingress permitted.
3	 Protected against sprays of water up to 60 degrees from the vertical. Limited ingress permitted for three minutes.
4	 Protected against water splashed from all directions. Limited ingress permitted.
5	 Protected against jets of water. Limited ingress permitted.
6	 Water from heavy seas or water projected in powerful jets shall not enter the enclosure in harmful quantities.
7	 Protection against the effects of immersion in water between 15 cm and 1 m for 30 minutes.
8	 Protection against the effects of immersion in water under pressure for long periods.



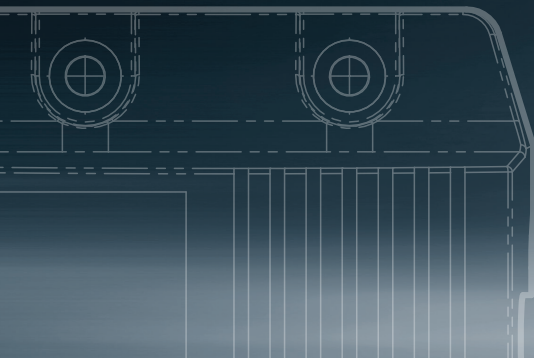

**Marinco**  
N85 W12545 Westbrook Crossing  
Menomonee Falls, WI 53051 USA  
p 800.307.6702  
f 800.799.3779

technical@marinco.com  
marinco.com

©2018 Marinco  
All rights reserved

Unauthorized copying or  
reproduction is a violation  
of applicable laws.

A division of  
**POWER PRODUCTS**

MAR\_CAT\_004\_0917